*Forecast—Little change; Sunday outlook cloudy. (Details on Page 2)*

# The Daily Colonist.

Vancouver Island's Leading Newspaper Since 1858

*Why does Canada export iron ore while howling for steel?*

NO. 74—NINETY-FOURTH YEAR — VICTORIA, BRITISH COLUMBIA, SATURDAY, MARCH 8, 1952 — 7 CENTS DAILY 10 CENTS SUNDAY — 22 PAGES

# Pearson Gives Blunt Warning To Red Chinese

## New Aggression to Be Countered, But Peiping Rule Not Threatened

NEW YORK, March 7 (CP)—Hon. L. B. Pearson, Canada's external affairs minister, said tonight that the western powers should tell Red China's rulers they must expect Communist aggression to be met by collective resistance.

But, he added, Peiping should also be told the western powers do not intend to try to overthrow by force the Communist regime in China itself.

At a time when western capitals fear that China may launch or support aggressions in southeast Asia, Mr. Pearson pleaded for a common U.S.-Commonwealth policy—he said there is "real danger" of a rift — and crystallized Canada's position in these paragraphs:

". . . We should let the Peiping government know that they must expect Communist aggression to be met by collective resistance; that no government in Peiping committing such aggression can hope to be accepted into the community of nations; that, on the other hand, we ourselves did not intervene in Korea or, indeed, in Formosa, in order to overthrow by force the government in Peiping.

"I think also that we should make it clear that while Formosa cannot be allowed to fall into Chinese Communist hands while aggressive war is going on in Korea, we do not intend to use our own forces to restore to China the regime which is now in Formosa (Chiang Kai-shek's Nationalists) after being driven off the mainland."

Mr. Pearson contrasted the "basic unity of purpose" among the western powers in defense of Western Europe with "the real danger of divergence of policy among the free states" in Asia.

He continued:

"I should acknowledge at once the tremendous burden which the United States is bearing in Korea . . . There is no difference in viewpoint between the governments with forces in Korea as to the desirability of bringing the war to an end—as soon as possible but on honorable terms which do not betray the purpose that we had in intervening in the first place. That purpose was—and remains—to defeat aggression, nothing more.

"The Canadian government supports as a possible step to peace the armistice negotiations now being carried on . . . We realize that if these negotiations fail, or if an armistice is successfully concluded and then a further aggression is committed by the Communists, a new and dangerous situation will arise . . .

"We are not convinced . . . that general retaliatory measures such as the blockading of the Chinese coast would be as effective in ending the war in Korea as they would be likely to extend it to China.

## Captives Basis Of New Charge

MUNSAN, Korea, March 8 (Saturday) (AP)—Allied truce negotiators today accused the Communists of secretly holding United States prisoners-of-war in Manchuria.

The Communists contend all prisoners are held in North Korea, but Rear-Admiral R. E. Libby, Allied negotiator, told the Communists at Panmunjom:

"We have convincing evidence that you are holding prisoners-of-war in detention camps outside of Korea without having reported them to our side."

## Suspect Shot In Montreal

MONTREAL, March 7 (CP)—Steve Suchan, 24, one of two men wanted on a charge of attempted murder of two Toronto police officers, tonight was shot and seriously wounded as he attempted to shoot it out with Montreal police in a swanky apartment house.

Leonard Jackson, allegedly Suchan's accomplice in the attempted murders, and Edwin Boyd, who is wanted along with Jackson and Suchan for questioning on other charges, are still sought by Montreal police.

Suchan was shot three times by Det. Sgt. Albert Dauphin of the Montreal special police squad when he pulled a gun in the darkened living room of a Cote des Neiges apartment. Four police officers, hidden in the bedroom and kitchen, had disconnected the lights when they hid out at 6 p.m.

## Mayor Approves Sea Cadet Showing

Mayor Claude L. Harrison watches closely as Sea Cadet O. D. Bill Egeland, 15, 558 Alpha Street, sights his rifle on the 25-yard range at R.C.S.C.C. Rainbow during instruction last night. At formal inspection of the cadets, His Worship said, "I am very much impressed by the magnificent turnout. I am also impressed with your neatness. You are fine young chaps." During inspection he was accompanied by Lt. Hector Renton, Lieut. George Cole, and Forrest L. Shaw, president of Vancouver Island division, Sea Cadet League of Canada.—(Colonist photo by Jim Ryan.)

## *Bennett Requests Ancient Censure*

The ancient parliamentary punishment of naming a member of the House was called for in the provincial legislature yesterday by W. A. C. Bennett (Ind., South Okanagan).

Mr. Bennett made his demand for naming to halt a barrage of heckling from the government benches during his budget debate speech. (See story page 11.)

He appeared no more than half serious when he called for Madame Speaker Nancy Hodges to name the next man who interrupted him. But naming is a serious punishment.

Normally, members of the House do not refer to one another by name. They speak of "the honorable the premier," or "the member for South Okanagan." The Speaker uses the same traditional language.

But when a member of the House gets completely out of hand, or makes a statement the Speaker rules should not have been made, she may order him to retract it.

If the member refuses, the Speaker may then call the member by name.

That is the signal for the offending member to leave the chamber while the House discusses his punishment. The House may order that the offender be barred from one or more sittings of the legislature.

If the member refuses to leave, the Speaker may order him ejected by the sergeant-at-arms.

In extreme cases, the Speaker may order that an offending member be incarcerated within the legislative buildings, or even in the city jail, for any length of time decided by the House.

The offender is automatically free the moment the House prorogues.

## Cigarette Shortage Predicted

A shortage of cigarettes probably will hit the west coast before too long, a Victoria tobacconist reported last night.

At the same time cigarette stocks in Victoria warehouses are being kept to a minimum, he added.

Both events are the result of speculation that Finance Finister Douglas Abbott may ease taxes on the commodity.

The tobacconist said he received his information from a company agent.

It was estimated manufacturers and retailers alike would lose thousands of dollars if heavily taxed supplies were on hand when a tax reduction was announced.

It is felt any announcement of a tax reduction would be effective immediately, the tobacconist added.

He said it is felt that manufacturers will slowly stop final packaging of smokes until the budget is announced next month.

## Pinay Pinning Cabinet Hope On Moderates

PARIS, March 7 (Reuters).—France's new premier, Antoine Pinay, said today he would abandon attempts to form a government unless the Popular Republicans agreed to join.

The Catholic Popular Republicans (Moderates), whose 88 deputies helped vote Moderate Conservative Pinay into office, were divided on whether to take part in his administration.

Some of them see Pinay's program as too right-wing. Their parliamentary group was scheduled to meet soon to decide what to do.

Pinay is also uncertain of support from 27 rebel Gaullists who voted for him as premier against the advice of their leaders. Political observers thought they would withdraw support if Pinay chose Robert Schuman as foreign minister.

Speeding his cabinet-making in hopes of completing it tonight, Pinay found one obstacle removed when the Radical Party voted 83-32 to join him.

The 60-year-old premier's "save-the-franc" program, plus his investiture by the assembly, strengthened the franc today on Paris gold and money markets.

Pinay saw many former ministers in his search for coalition partners and set his own deadline for forming a ministry.

"There will either be a whole government tomorrow morning or there will be none," he told newspaper men.

## Sidney Smith Expected To Upbraid Government

Strong criticism of government policy is expected when Sidney Smith (Lib., Kamloops) resumes the budget debate in the provincial legislature Monday at 2.30 p.m.

Mr. Smith was chairman of the legislature's special committee which spent nine months investigating the B.C. Hospital Insurance Service.

The committee submitted a fat report, containing 51 specific recommendations, to the legislature when the current session began. The report called for sweeping revisions of the insurance service's financial policies.

The government has said it has no mandate to deal with the report, because of the split in Coalition, and has laid the report over until after the coming provincial election.

Mr. Smith is expected to demand immediate action on at least some of his committee's recommendations.

Legislative corridors were abuzz yesterday with rumors that Mr. Smith planned to "really lace into the government."

Other members of the inquiry board, and several private members of the House, have insisted that the government should institute at least one of the principal recommendations of the committee—the abolition of co-insurance.

Mr. Smith has not said a word during the current session of the House.

He was scheduled to speak in the Throne Speech debate two weeks ago, but when his turn came, he was still suffering from injuries he received in a car accident soon after the session opened.

Mr. Smith was absent from the House at its rising yesterday. The budget debate was adjourned in his name by Lands Minister E. T. Kenney.

# No Price Support Planned for Beef

## Gardiner Terms Embargoes Greatest Concern at Present

REGINA, March 7 (CP)—The federal government is not ready to support beef prices against any slump from the foot-and-mouth disease outbreak, but may have to do something later, Agriculture Minister Gardiner said today.

For the present, the minister indicated, the government is more concerned with getting provincial administrations to break down a variety of embargoes against the movement of western livestock and meats within Canada.

He told a conference of Saskatchewan government officials and farm groups that he expects, on the way back to Ottawa, to request the Manitoba government particularly to withdraw a ban on the shipment of livestock through that province, assuming he can satisfy himself no danger would be involved.

Mr. Gardiner said he agrees with some of the growers that the provincial embargoes are "all wrong." But, he added, the federal government wants to co-operate with them in getting the barriers down.

"If that fails, we may have to do something else," he said.

Under a peppering of questions as to whether the governemnt intends to take action on prices, Mr. Gardiner said "we realize we may have to do something about prices."

**CEILINGS OR FLOORS**

He said it would be difficult to do anything about that "until we settle if the Canadian market is to be available to all producers," and that with the current restrictions the problem might be one of ceilings rather than floors.

"When that (provincial embargo) problem is adjusted," he said, "that would be the earliest time we could do anything that would be practical."

However, the minister announced a government-purchasing program for surplus pork that is indirectly related to the foot-and-mouth situation. Pork has been piling up in storage, particularly since the United States put on an embargo against Canadian livestock and uncanned meats after the foot-and-mouth outbreak.

Under an order-in-council passed Thursday, the government will take some of the pork off the market, canning or otherwise processing it so it can be held without clogging cold storage facilities.

**UNDER CONTROL**

Before the meeting, Mr. Gardiner told newspaper men that his advisers do not think the foot-and-mouth outbreak is going to spread.

"We think it is absolutely under control," he said.

Mr. Gardiner said his department felt the 11-municipality quarantine area was sufficient to contain the disease. But some Manitoba officials and others had said they would feel more secure were a buffer zone to be thrown around the isolation region. That was being done.

He said there is no doubt that foot-and-mouth disease was present in the Regina region. There could be no question, he said, that the disease which struck "three or four" cattle in the Burns and Company Regina feed lot in January was foot-and-mouth.

## *Color Mixers Poised*

Within 24 hours of the margarine bill becoming law, "maybe sooner," colored margarine will be on sale in the Victoria stores, said the buyer of one of Victoria's leading wholesale houses yesterday.

Most wholesalers and retailers are carrying small stocks of the uncolored margarine pending the passing of the bill.

Manufacturers in Vancouver are ready to add the coloring at a moment's notice.

"They would turn out 30,000 pounds of colored margarine within hours of the bill passing," said one margarine man.

## Commons to Hear Budget April 8, Abbott Forecasts

OTTAWA, March 7 (CP).—Canadians warned Thursday to expect no substantial tax reductions this year, were told today that the 1952-53 budget will be brought down Tuesday, April 8, at 8 p.m. EST.

The date and time were given to the Commons by Finance Minister Abbott with the usual reservation that they may be changed if something unforeseen develops.

Mr. Abbott dropped no taxation hints, but he criticized "pressure groups" for attempting to influence his budget.

He read into the record a letter sent by the Federation of Automobile Dealers' Association of Canada to its members. The letter urged the members to approach their representatives in the Commons and enlist their help in a drive to have the federal government relax credit restrictions.

(In Toronto, Howard B. Moore, general manager of the Automobile Dealers' Association of Canada, said he had no immediate comment.)

The letter suggested members of parliament would be glad to co-operate because of the resulting publicity.

Mr. Abbott said he also had received many complaints from retailers that some tobacco companies have been cutting deliveries to retail outlets in an effort to gain support for a drive against high tobacco taxes.

Mr. Abbott spoke briefly in continued debate on a motion for adoption of the address in reply to the Speech from the Throne. Two new motions of non-confidence in the government were sponsored by Social Credit and C.C.F. members.

## Wage Demands Held Result Of Transit Rise

VANCOUVER, March 7 (CP).—A new round of wage demands from labor unions will follow a boost in transit fares, it was reported to the Public Utilities Commission today.

The B.C. Electric has applied to raise transit fares from 10 to 13 cents in Vancouver and varying amounts in other areas.

"Organized workers in self-defense will be compelled to demand proportionate wage increases to offset this further reduction in take-home pay," Jim Bury told the Commission.

Mr. Bury is secretary of the Greater Vancouver and Lower Mainland Labor Council (C.C.L.).

He presented a brief from the Labor Council which declared the proposed increase is out of all proportion to general wage and price increases in recent years.

The labor brief urged public ownership of the whole B.C. Electric operation as the only way to get maximum service in electricity, gas and transportation at minimum cost.

Chairman Percy George ruled out of order any argument about public ownership.

"You will have to go to the government concerned for that," he said.

## Seaway Plans Held No Bluff

NEW YORK, March 7 (CP).—Canada isn't bluffing when she says she'll build the St. Lawrence seaway alone, External Affairs Minister Pearson said tonight.

That's not a threat, he added, it's a promise.

## *New U.K. Chancellor Faces Knotty Budget*

LONDON, March 7 (CP).—Richard Austen Butler, an unobtrusive politician who spent six years as the Conservative Party's back-room boy, steps into the spotlight next Tuesday with the most important speech of his life.

As chancellor of the exchequer, he will unfold Britain's new budget.

The experts see two main problems:

To impose sharp new sacrifices on the British people in an effort to lighten the load on an economy which is not paying its way in the world;

And to sugar-coat these sacrifices in a way that will safeguard industrial peace.

Already, Communist-line trade unionists have threatened direct political action against "Tory" economies. Labor leaders deplore these threats, but may go along if convinced the Conservatives are endangering Labor's social legislation.

Thus the political pressure is for a soft budget, the weight of economic opinion for a tough one.

The budget this year will be the earliest since 1900.

These are some of the early guesses:

An increase in pensions and national assistance payments.

A big new gasoline tax, perhaps as high as one shilling on the gallon.

An excess profits tax (promised by Prime Minister Winston Churchill).

An issue of special interest is the food subsidies, now costing £410,000,000 a year. Broadly speaking, the government regards these as wasteful while the socialists consider them untouchable.

## New Budget for Alberta Healthy $116,000,000

EDMONTON, March 7 (CP).—Premier E. C. Manning tonight announced a record Alberta budget of more than $116,000,000.

As provincial treasurer, Mr. Manning presented his 1952-53 budget to the provincial legislature showing a big increase in oil revenue and major boosts in spending for education, health and welfare, highways and assistance to municipalities.

A surplus of $279,300 was estimated with no new taxation.

The province will be debt free by 1973, the premier forecast.

He estimated expenditures at $116,576,970 compared with $93,969,610 in the 1951-52 fiscal year. Revenue was estimated at $116,856,270 compared with $94,223,090. The $279,300 surplus compared with $253,480 last year.

Oil revenue was estimated at $38,300,000, up $12,393,000. The total includes $12,000,000 from Crown reserves, $10,300,000 from oil royalties and $12,500,000 from fees and oil lease rentals.

Mr. Manning said $29,087,000, approximately 40 per cent of the total estimated expenditures, will be given to municipalities.

He also announced that expenditures for education will be increased by 21.82 per cent, public health, 17.10 per cent, public welfare, 11.87 per cent, and highways, 10.95 per cent. Expenditures for health and welfare combined will be $21,118,650, or 29 per cent of the total spending.

## *Inside Today*


| | |
|---|---|
| World News Review | 12 |
| Family Collection May Be Rich Treasure | 15 |
| * * * | |
| COLONIST PHONES | 11 |
| Astrology | 15 |
| Bobby Sox | 18 |
| Church News | 6 |
| Classified | 16 |
| Comics | 14 |
| Crossword | 14 |
| Culbertson on Bridge | 14 |
| Editorials | 4 |
| Financial News | 7 |
| G. E. Mortimore's Column | 2 |
| Life's Like That | 20 |
| Patterns | 22 |
| Radio Programs | 16 |
| Social | 12 |
| Sport | 8, 9 |
| Television | 16 |
| Theatres | 13 |
| Uncle Wiggily | 14 |


## *Sudden Fall of Gold in Bombay Blow to World Smuggling Trade*

LONDON, March 7 (Reuters).—A sudden fall in the price of gold on the Bombay bullion market has temporarily knocked the bottom out of the world's gold smuggling business.

With international interests and smugglers working hand in hand, the business runs to hundreds of millions of dollars a year.

The big-money boys buy up large quantities of gold at roughly the fixed price of $35 an ounce on international markets, then hire a smuggling outfit to run the gold to India where it was selling for more than $50 an ounce.

The smuggling is a seasonal business. Since the bullion is shipped to India in dirty, inconspicuous sailing vessels, the racket can only be worked when the prevailing winds blow down the Persian Gulf.

As recently as mid-February, the price of gold on the Bombay bullion market was $58.88 an ounce. Then the price fell and by March 3 it stood at $50.88.

This fall of $8 was phenomenal. The price of gold usually fluctuates by a few pennies from day to day. The Bombay Bullion Association closed the market to prevent a further decline.

It was disastrous for big-money interests and smugglers.

Smugglers usually charge about $14 an ounce to cover the risks of running the gold into India. When the investors bought gold at, say, $38.37 on the European free gold market they were able to pay the smugglers $14 "handling charge" and still clear a big profit.

All they had done was to shift it from one market to another halfway around the world.

## No School for These Kids

Although Mary took her little lamb to her school, 11-year-old Lyle Streisczyk says he isn't going to take these three kids to his. The goat triplets were born on the Streisczyk farm near Windsor, Ont.—(CP photo.)

## Thieves Raid Tourist Cabin

A Vancouver man and his wife, vacationing in this city, were robbed of more than $300 in jewelry and three bottles of whisky last night.

Mr. C. A. Bartram, 333 Woodland Drive, Vancouver, reported to city police last night that a platinum bracelet valued at $300 and a necklace to match, had been taken from the bedroom of their tourist cabin on the Gorge Road.

## Newsmen Write Iron Curtain Code

LONDON, March 7 (INS).—Newspapermen behind the Iron Curtain have developed a new "journalist's code" but they aren't telling their Communist bosses about it.

The plight of the hard-pressed newsmen was indicated in a letter smuggled from Warsaw to the International Federation of Free Journalists in London.

The code jocularly advises journalists working in Communist countries:

Don't think.

If you think, don't say it.

If you say it, don't write it.

If you write it, don't sign it.

If you sign it, brother, run for your life.

# ALL ABOARD

*With G. E. Mortimore*

I was half asleep, but I heard the sound: a strange lost quaver in the early morning. I jumped out of bed and flung open the curtain just in time to see a great bird skim to a landing on the lake.

The wings folded, the body long and low, the neck with its white necklace leaning forward—who could [illegible]

"Quick, see out the window," I told my wife. Over the hundreds of miles, the loon had come home.

Much more lonesome than a train whistle is the cry of the loon. Once heard, it can never be forgotten. It is a spine-chilling goblin call, full of the sadness of far places, the true voice of the wilderness.

Where the loon appears, the country is still winning its battle with the town. Some time, when the houses are built all around the lake and all the trees hacked down on the far side, the loon will fly away like a ghost into the night, and we will never see or hear him again. I hope that time is long delayed.

The great northern diver, one of the kings of waterfowl, swims by himself. He is wary of mankind and hostile to other birds. I like him for his proud isolation and for his cry. Echoing across the lake that morning, it was a trumpet to herald the spring.

Not long afterwards the loon's mate came into view. I saw them both dive and stay down, stay down until it seemed that they would never appear again. Then, quite suddenly, they broke surface many yards away. One loon clutched in its bill a wriggling, silvery fish.

Spring does not burst upon you as suddenly as the loon arrived at the lake. It sneaks under your feet and over your head like a slow green tide. You become aware of it gradually, like a sleeper awakening.

But the appearance of each new live thing is a small bell ringing in your mind. Loons, ants, gnats, jays, buds on the chestnut tree, snowdrops under the wooden steps, sunshine and an odd, warm tingle in the air—each little signal pings on the skull until one day you awake mentally to the full daylight of the new season.

* * *

Two days after the loon appeared I went home half an hour sooner than usual, feeling worn, headachy and fed up. But the sun was warm on the lake, a jay chattered somewhere in the trees, and children shouted at play.

Something had changed, and for the better.

The loons were fishing on the other side of the lake. A small breeze riffled the water. I went down to the float and lay flat on my back on the diving board. It was good to soak up the sunshine and stare into a solid blue sky through the network of gently waving branches. The clean-smelling air seemed to be washing away the stale tobacco smoke and all the smog and grime of the day's work.

Then the trout-colored cat came purring and rubbing up to me. He pounded his claws on my coat and settled down to sleep on my chest. He had never seen the month of March before, but I think he was happy too, because it was spring.

# Supply of Horsemeat Deemed Ample in City

A horsemeat shortage appears imminent at Vancouver, but none is in immediate sight for horsemeat eaters in Victoria.

Dealers at Vancouver said supplies would last about two weeks. At least three weeks supply for Victorians, was the information given last night.

In beef, however, Vancouver dealers noted a four to five cents a pound rise in wholesale purchasing prices, following a sale at Merritt, where an average of $2.75 cents a pound was paid for cattle.

Shipping, handling and other processes are expected to reflect probably a 10-cent-a-pound rise to consumers.

Victoria packers were unable to give confirmation of the reports, pending official information from Vancouver offices.

# Hotelmen Ask For Increase In Beer Price

Higher beer prices were forecast yesterday possibly five cents a glass in the taverns — following representations made to the government by the B.C. Hotels Association.

A brief was presented Thursday to liquor commissioner J. Donald McGugan outlining the rising costs in hotel operation.

"Due to the heavy increase in costs of supplies, wages and maintenance, hotelmen are faced with the difficult problem of being unable to maintain proper hotel standards on their present revenue," the brief said.

It asked for relief from present rising costs, but did not ask a specific price increase.

# City East Indians Demand Increased Immigrant Total

At least 300 East Indians a year should be allowed to enter Canada, the (Sikh) Khalsa Diwan Society asserted yesterday.

The society requested four changes to immigration regulations, pointing out that the Sikh race is of the same root origin as peoples of Europe and as easily assimilated.

"East Indians are proud to be citizens of Canada and in a larger sense, citizens of the British Commonwealth of Nations in which [illegible] country is included."

Changes requested in a plea to the federal government included those that the quota of 150 persons a year be doubled, that parents, sisters and brothers be included in the admissible class rather than the wives, husbands and children of Canadian citizens, that fiancees and fiances be admissible under immigration regulations and not, as at present, under the quota.

And that farmers be admitted provided they have means to purchase a farm or have relatives in Canada who can establish them on the land.

The society said it felt that if great numbers of Europeans are being allowed into Canada, allowance should be made for Asian peoples.

# Statement on P.G.E. Sought

The provincial cabinet will be asked to state its plans for development of the Pacific Great Eastern Railway.

The standing committee on mines and railways of the provincial legislature decided at its first meeting yesterday to ask for a statement.

E. C. Carson, former public works minister, told other committee members he was sure the government had some plans for the line, and that the committee should know what the plans are.

The government has made no provision for extension of the province-owned line in this year's budget. It plans to spend $2,500,000 for new Diesel equipment for the P.G.E., and another $3,000,000 to build a gravel highway from the line's southern terminus at Squamish to Vancouver.

## Truman Flying South For Florida Vacation

WASHINGTON, March 7 (AP). — President Truman set off for a three weeks' vacation in Florida today, his 11th there since taking office. It was cold and windy as the President's big four-engine plane, the Independence, took off from National Airport.

LONDON (CP) — A strange light speeding across the sky was described by many witnesses as resembling a supersonic rocket. The air ministry said it was a meteor that came within 20 miles of the earth and was magnified by reflections in the atmosphere.

# Daylight Time Due April 27

Daylight Saving Time will come into effect in B.C. on April 27 this year. It will last until Sept. 28.

Dates for the change to fast time have been set by order-in-council of the provincial government.

# Weather Forecast

**March 8, 1952**

**(Government Forecast)**

**TODAY**

Sunny, little change in temperature, light winds. Sunday outlook, cloudy.

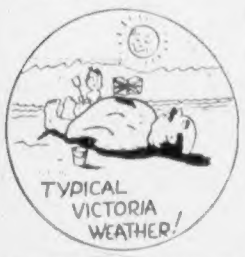


**RECORDED TEMPERATURES**

High Friday ..... 54
Low Friday ..... 37

**DOWNTOWN**

**(To 10.30 p.m.)**

High ..... 57
Low ..... 36

Sunshine Friday—7 hours, 54 minutes.

Precipitation—Nil.

**FORECAST TEMPERATURES**

High today ..... 56
Low today ..... 37

**SUNRISE AND SUNSET**

Sunrise 6:41 — Sunset 6:00

**TIDES AT VICTORIA**

| Mar. | Time H.M. | Ht. P.D.H.M. | Time H.M. | Ht. P.D.H.M. | Time H.M. | Ht. P.D.H.M. | Time H.M. | Ht. P.D. |
|---|---|---|---|---|---|---|---|---|
| 8 | 4.20 | 8.9 | 8.04 | 8.2 | 11.13 | 8.3 | 18.28 | 3.3 |
| 9 | 4.21 | 8.1 | 8.12 | 7.7 | 11.28 | 8.3 | 20.09 | 3.5 |
| 10 | 5.05 | 8.4 | 8.54 | 7.1 | 12.18 | 8.5 | 20.51 | 3.6 |
| 11 | 5.23 | 8.4 | 9.00 | 6.8 | 14.18 | 8.3 | 21.02 | 4.3 |
| 12 | 5.36 | 8.4 | 9.34 | 6.7 | 15.04 | 8.0 | 21.30 | 4.9 |
| 13 | 5.54 | 8.6 | 10.13 | 6.8 | 16.02 | 7.8 | 22.01 | 5.5 |
| 14 | 6.14 | 8.8 | 10.57 | 7.1 | 17.06 | 7.5 | 22.38 | 6.3 |
| 15 | 6.33 | 9.0 | 11.44 | 7.7 | 18.30 | 7.3 | 23.45 | 7.1 |
| 16 | | | 4.47 | 9.3 | 12.36 | 7.2 | | |
| 17 | | | 5.44 | 9.6 | 13.32 | 7.2 | | |
| 18 | | | 6.48 | 9.8 | 14.32 | 7.5 | | |
| 19 | | | 8.23 | 9.9 | 15.34 | 7.8 | | |

**TIDES AT POINT ATKINSON**

| Mar. | Time H.M. | Ht. Ft. | Time H.M. | Ht. Ft. | Time H.M. | Ht. Ft. | Time H.M. | Ht. Ft. |
|---|---|---|---|---|---|---|---|---|
| 8 | 4.46 | 14.4 | 10.32 | 9.8 | 16.48 | 11.6 | 21.45 | 4.4 |
| 9 | 5.04 | 14.4 | 10.58 | 9.1 | 18.41 | 11.9 | 22.22 | 4.6 |
| 10 | 5.24 | 14.3 | 11.21 | 8.6 | 16.32 | 12.3 | 22.58 | 4.9 |
| 11 | 5.46 | 14.1 | 11.47 | 7.8 | 17.13 | 12.8 | 23.34 | 5.3 |
| 12 | 6.05 | 14.0 | 12.18 | 6.8 | 18.08 | 12.7 | | |
| 13 | 0.09 | 4.2 | 6.24 | 13.3 | 12.45 | 5.9 | 18.55 | 13.1 |
| 14 | 0.43 | 7.2 | 8.42 | 13.5 | 13.18 | 5.0 | 19.47 | 13.2 |
| 15 | 1.17 | 8.9 | 9.02 | 14.0 | 13.57 | 4.3 | 20.45 | 13.1 |
| 16 | 1.53 | 9.5 | 9.26 | 14.1 | 14.39 | 3.8 | 21.55 | 13.0 |
| 17 | 2.32 | 10.0 | 9.51 | 14.0 | 15.28 | 3.4 | 23.17 | 13.1 |
| 18 | 3.23 | 11.3 | 8.21 | 13.7 | 16.28 | 3.3 | | |
| 19 | 0.46 | 13.4 | 4.57 | 12.6 | 9.08 | 13.2 | 17.38 | 3.3 |

**SAANICH INLET**

To determine tides in Saanich Inlet area. For higher high water, deduct 14 minutes; for lower low water, deduct 35 minutes; for half-tide (those other than highest and lowest), deduct 32 minutes.

**COWICHAN BAY**

To determine tides in Cowichan Bay area. For higher high water, deduct 16 minutes; for lower low water, deduct 35 minutes; for half-tides, deduct 32 minutes.

**TEMPERATURES**

**(To 4.30 p.m.)**

| | Min. | Max. | Precipitation |
|---|---|---|---|
| Halifax | 10 | 34 | |
| Montreal | 23 | 28 | .08 |
| Toronto | 19 | 37 | |
| Winnipeg | 14 | 29 | |
| The Pas | 5 | 27 | |
| Regina | 8 | 31 | |
| Saskatoon | 6 | 30 | |
| Prince Albert | 18 | 28 | |
| North Battleford | -9 | 21 | |
| Medicine Hat | 3 | 33 | |
| Calgary | 4 | 35 | |
| Edmonton | 8 | 42 | |
| Pembroke | 18 | 42 | |
| Vancouver | 31 | 48 | |
| Kimberley | 5 | 31 | |
| Kamloops | 17 | 46 | |
| Prince Rupert | 30 | 38 | .13 |
| Prince George | 1 | 38 | |
| Whitehorse | 21 | 33 | .03 |
| Grand Forks | 17 | 39 | |
| Seattle | 37 | 51 | |
| Los Angeles | 43 | 55 | 1.85 |
| Chicago | 17 | 34 | |
| New York | 31 | 39 | .07 |

TEDDINGTON, Eng. (CP) — After six-year-old Trevor Owden was killed by a trolley bus in this Middlesex town, 30 eyewitnesses had to be treated for shock in a local hospital.


**PEANUT BRITTLE**

Saturday brings lots of fresh, tasty peanut brittle . . . made with creamery butter to give it that tender crispness.

*Welch's*
CANDY SHOP
715 FORT STREET
E 6422



*Enquire About the*

**"KEMAC"**

**Fully Automatic Oil-Burning FLOOR FURNACE**

FOR HOMES WITHOUT BASEMENTS

Call, Write or Phone—A Standard Oil Contract Included With Each Installation.

WE SELL ★ WE INSTALL ★ WE SERVICE

**C. J. McDowell**

PLUMBING AND HEATING

1000 DOUGLAS STREET PHONE E 4138



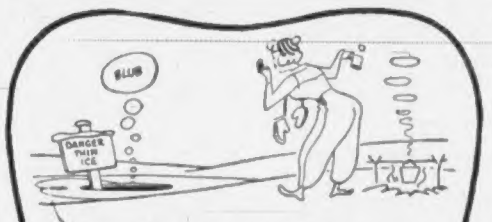


***YOU'RE SUNK . . . if you don't drink VI-TONE on these damp days!***

The whole year through, you need full nutrition. That's why active people prefer **VI-TONE** to keep their energy on top.

Here's what you get when you drink **VI-TONE** mixed with milk or **MIL-KO.**

| | |
|---|---|
| PROTEINS | The chief building and repair material for the tissues. |
| CARBOHYDRATES | Producer of energy. |
| CALCIUM PHOSPHORUS VITAMIN D | Necessary for strong healthy bones and sparkling teeth. |
| IRON | Essential for formation of red blood cells. |
| VITAMINS: A | Helps to keep skin soft and smooth, promotes growth. |
| Niacin Thiamin Riboflavin | Help keep nerves, eyes and skin in healthy condition. |

**BEST OF ALL IT'S DELICIOUS**
*For Young or Old*
*Served Hot or Cold*

THAT'S **VI-TONE** FOR YOU



**Chaplin's**
FUNERAL
**Chapel**
QUIET HOME FOR FUNERALS
Opposite Christ Church Cathedral
980 QUADRA
G 5512



# Why Pay More!

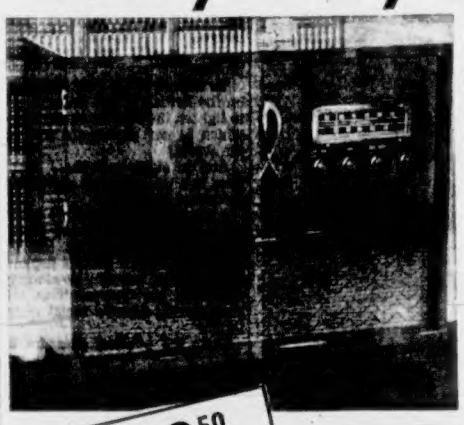

**Here's the Top Radio Value of '52**

**CHISHOLM'S Latest "Studio" Model**

- ★ 5-Tube Superheterodyne Radio
- ★ Webster 3-Speed Record Player
- ★ Twin Jensen 6-Inch Speakers
- ★ Beautiful Walnut Cabinet with permanent top.
- ★ British Columbia's fastest selling radio.

**$169.50**

in Walnut . . . Mahogany and Desert Oak also available.

Judge any other radio by what you get for what you pay . . . and you'll agree this Chisholm is the radio for you.

**Kent's**

742 FORT E 7104

# GARDEN NEEDS AND EQUIPMENT

M&M

**A Complete Open Display for Quick Service**

## LAWN ROLLERS

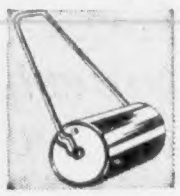

Gardenette . . . may be filled with water, sand or cement. Simple instructions supplied with every roller. Drum 20 inches long, 12-inch diameter, weight filled with water 110 lbs. ..... **14.60**

## WOODEN WHEELBARROWS

A light but strong barrow for garden and household use. Removable flaring sides; steel wheel, strongly braced and bolted . . . Painted red with iron parts black. Each ..... **9.95**

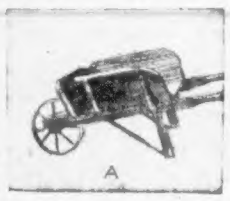


RENNIE'S and STEELE-BRIGGS' **SEEDS**

Vegetables and Flowers

**5c** and **10c** Pkgs.

## HANDY CARTS

Ideal for cleaning up lawns and gardens. Non-rusting aluminum handle, with cart and wheels finished in green and red enamel. 10-inch roller-bearing wheels. Each ..... **16.40**

## VIGORO FERTILIZER

The Complete Plant Food.

5 Pound pkg. ..... **50c**

10 Pound pkg. ..... **90c**

## FERTILIZER SPREADER

Steel construction; reinforced hopper, spreading width 18 inches, hopper capacity 22 lbs. Rubber-tired wheels. Each **8.75**

## TAYLOR-FORBES LAWN MOWERS

"The Mars" lawn mower . . . Precision-built to ensure long life, quiet, smooth and efficient operation. 9-inch rubber-tired drive wheels, 5-blade cutting reel. Bearings and gears completely enclosed.

14-inch ..... **30.40**

16-inch ..... **31.60**

## SPRAYERS

Very popular hand spray, handles all insecticides and disinfectants. Each ..... **60c**

## GREEN CROSS SPRAYS

- 1 lb. Dry Lime Sulphur ..... **75c**
- 1 lb. Bordeau Mixture ..... **60c**
- 16 oz. Vegetation Killer ..... **95c**
- ½ lb. Couch Grass Killer ..... **70c**

## PRUNING SHEARS

Wiss hy-power pruning shears feature the powerful draw-cut action, making a clean cut without injury to the bark. Each ..... **2.85**

*If it grows in rows...*

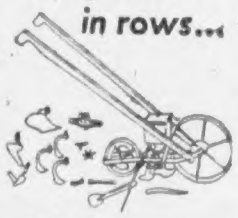

PLANT IT WITH

**A Planet Jr. SEEDER**

**No. 4 Combined Seeder and Wheel Hoe** . . . combines six practical tools in one.

- An accurate hill-dropping seeder
- A rapid, continuous row seeder
- A light-running, single-wheel hoe
- A sturdy, single-wheel cultivator
- A quick, neat furrower
- A rugged efficient hand plow

Complete ..... **36.85**

**No. 18 Single-Wheel Hoe** . . . Equipped with one pair of 6-inch hoes, it is the single-wheel hoe in its simplest form, and is ideal for the big grower who needs several machines just for hoeing. Each ..... **11.60**

**No. 17 Single-Wheel Hoe** . . . Equipped with one pair of 6-inch hoes and three steel cultivator teeth. Each **15.10**

## WELLAND VALE GARDEN TOOLS

For tools of quality choose Welland Vale. Extra high-grade steel is used in their manufacture. Handles are from selected second-growth Northern Ash, waxed and polished.

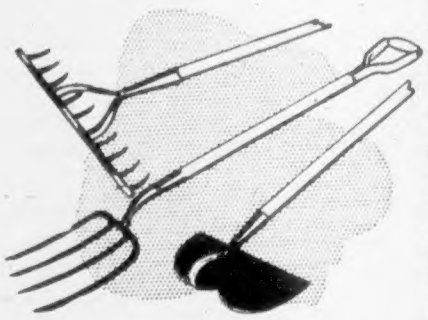

| | |
|---|---|
| 14-tooth steel rake, ash handle. Each | 1.50 |
| 4-prong D-handle spading fork. Each | 2.35 |
| 8-inch garden hoe | 1.50 |
| D-handle turf edger | 1.80 |
| 7-inch Dutch Hoe | 2.25 |
| 3-prong cultivator | 1.95 |
| 8-inch turnip hoe | 2.15 |
| Long-handle grass hook | 1.70 |

**SEARCHLIGHT** . . . Long-handle, round-mouth shovel. Blade of warranted best Sheffield steel ..... **2.60**

**Long-Handle DANDELION WEEDER** . . . A strong, practical weeder that gets the root. Simple construction. Nothing to get out of order ..... **2.45**

## GARDEN HOSE

**Koroseal Plastic Hose** . . . Light and durable, in either red or green. 50-ft. length ..... **9.95**

**Black Rubber Hose** . . . One-ply reinforced ½-inch garden hose with couplings. 50-ft. length ..... **7.60**

**2-Ply Rubber Hose** . . . Black reinforced ½-inch rubber hose, complete with couplings. 50-ft. length ..... **11.95**

**Also ½ and ¾-inch Bulk Hose available, cut to any length.**

PHONE G 1111

M LENNAN M FEELY — M&M — & PRIOR LIMITED

1400 Block Government St.

# Canada's Surplus Pork Faces Storage Problem

By the Canadian Press

A critical shortage of storage space is developing for Canada's surplus pork, Ottawa officials disclosed Friday.

With the United States embargo on Canadian livestock and meats clamped tight, and with provincial restrictions adding to marketing disruptions, pork cuts are slowly piling up in storage plants.

To meet this side of the economic problem resulting from the outbreak of foot-and-mouth disease in South Saskatchewan, the Canadian Government likely will soon announce an extension of its price-support program on pork to include such things as canned products.

Canned meats are not included in the U.S. embargo. Canada, however, is only a small producer of this particular product. To encourage increased production, the government likely will soon offer to buy this product at a certain price if manufacturers cannot sell it readily.

Most canned pork products do not require cold-storage space.

The government's original pork support program covered only the five basic cuts—hams, shoulders, butts, barons and backs. An order-in-council was passed Thursday giving the government authority to extend the program as it saw fit.

The program is based on a price of $28 a hundredweight, grade 1-1 hogs dressed at Montreal and Toronto. The price fluctuates at other Canadian markets. The government guarantees to buy all unsold pork at plants on the basis of that price at the end of next September.

Meanwhile, livestock markets continued unsteady. The federal agriculture department's weekly review reported unsettled conditions with wide price variations.

Prices, which showed a general decline a week ago, appeared to be strengthening with gains of $2 to $5 a hundredweight recorded at some markets.

Anti-Germ Suit

Veterinary doctors are being flown to widely separated places in Saskatchewan to investigate reports of other outbreaks of the dreaded hoof-mouth disease in cattle. No further cases have as yet been confirmed. Reporters, witnessing the slaughter of infected cattle, must wear the weird rubber-coated outfit shown here to prevent transfer of the germs on their clothing. Only precautions such as this, authorities say, will stop the disease from becoming epidemic.—(Central Press Canadian.)

# Suspect Herd Lone Survivor Of Slaughter

REGINA, March 7 (CP).—All animals to be slaughtered in curbing the outbreak of foot-and-mouth disease in the Regina area will be dead and buried by tonight with the exception of one herd which is being held for observation.

To be slaughtered today were nine head of cattle, 22 swine and 29 sheep. These animals had not been infected but were to be slain as possible carriers due to direct or indirect contact with diseased livestock.

Livestock from five additional premises have been added to the slaughter list due to possible contact with the disease through purchase of animals since the infection was first discovered. All additional premises are in the Regina district.

More than 1,100 animals will have been destroyed when the slaughter operation is completed. Latest estimates are that 963 head of cattle, 97 sheep, 67 swine, two horses and one goat will have been slain.

The animals come from the 22 premises which have been considered infected and, in addition, the five suspected premises.

# Camp Planned For Airwomen

EDMONTON, March 7 (CP).—For the first time, airwomen this year will go to summer camp with air force reserve units.

Reserve squadrons from Winnipeg, Saskatoon, Calgary and Edmonton will undergo two weeks of training June 29-July 12 at Whitehorse, Y.T., and Watson Lake, just north of the B.C.-Yukon boundary.

Plans for the annual camp were discussed today by Air Commodore A. G. Kerr, newly-appointed commander of tactical air group headquarters here.

Forty to 50 airwomen probably will participate in the exercise, which will involve a total of some 700 air force personnel.

The camp customarily is held at an established airdrome, but because of the group's role in the event of war will be held this year along the northwest staging route.

# Fourth Big Rainstorm Floods Much of Los Angeles County

LOS ANGELES, March 7 (INS).—Southern California's fourth major storm of 1952 flooded a widespread area in Los Angeles County, choked mountain roads with deep snow and caused unestimated damage.

The storm brought three inches of rain to downtown Los Angeles and closed hundreds of city and county roads and highways.

Lightning bolts felled trees and power poles along the coast and mud slides once again imperiled homes and closed traffic in and about the movie colony.

Some Southern California communities were so badly flooded that business establishments sandbagged their stores and closed their doors until the storm ran its course.

Hundreds of motorists were stalled during the afternoon by a landslide on Blue Cut at the bottom of Cajon Pass in San Bernardino County.

Another traffic jam created by a slide which closed three of the four lanes on Sepulveda Boulevard a mile south of the tunnel at the crest of the Santa Monica Mountains.

The storm brought 2.97 inches of rain to Los Angeles to give the city at 21.72 inches the greatest seasonal total in many years. Normal for this time of the year is 11.75 and last year at this date the rainfall had been only 6.43.

# Community Forum To Meet Tuesday

The George Jay Community Forum will hold its monthly meeting in the school auditorium at 8 p.m. Tuesday. Two films will be shown and refreshments served.

# *Bald Men Too Tense, Scientists Suggest*

CHICAGO, March 7 (NANA).—Men might avoid baldness by relaxing their faces, according to scientists at the University of Chicago who are trying to track down the main causes of falling hair. They suspect that most of the blame rests on taut muscles in the face and scalp.

Out of their tentative conclusion are expected to come several new methods for curbing loss of hair, including use of the new wonder drug, cortisone, and elimination of some futile measures on which victims of receding hairlines spend much time and money annually.

Among the discarded theories are those blaming tight-fitting hats and dandruff, neither of which impressed the scientists as being real menaces.

Doctors Thomas Szasz and Alan Robertson of the department of medicine say that hats seldom actually are tight enough to interfere with the circulation of blood to the scalp; and, besides, too many bald men have gone hatless for years.

Similarly, the investigators found that dandruff was common to bushyheads, and afflicted other parts of the scalp besides the top, which is the most common place for the hair-falling to start.

The doctors conclude that baldness occurs when the layer of fat on the scalp wears thin, and a shearing stress develops on the blood vessels to the hair-line.

In earlier studies completed at the university by Dr. M. W. Young, it was discovered that in most bald men the padding of fat on the scalp is as thin as the tissue over the forehead.

This also explains the relative freedom of women from baldness, say the doctors, because male hormones may affect the padding. Acting on this clue, they tried the new synthetic hormone cortisone successfully.

Szasz and Robertson conclude that most bald men have expressions suggesting a pronounced tension of the facial muscles, which in turn, compresses the soft tissue of the scalp and pinch the blood vessels.

# Juvenile Home Cost Estimated

The city's share of costs of the Greater Victoria Juvenile Home will be $3,143 plus meals this year.

In a statement of estimates submitted to the city yesterday, A. H. Rudge, secretary, said meals would have to be increased from 50 to 55 cents this year owing to rising food costs.

Total estimate for the Greater Victoria area is $4,990. The city's share last year was $3,516.

# Pigeon Soup Ends Payments to Wife

NEWARK, N.J., March 7 (AP).—Mrs. Anna Herkaler of Hackensack has been receiving $11.50 weekly support from her estranged husband. The Appelate Division of the Supreme Court changed things Thursday. It threw out her cruelty charge saying the argument started when she served her husband soup made from his pet pigeons.

# Czechs Ignore Anniversary

VIENNA, March 7 (AP).—Communist Czechoslovakia ignored today the 102nd anniversary of the birth of Thomas Masaryk, founder of the Czech Republic. There was no mention of the Czechoslovak hero in the Communist press or radio. Private reports from Czechoslovakia said police have torn down pictures of Masaryk in schools and on streets.

**FILMS AT MUSEUM**

Free films entitled, "Assignment India," "Growth of Flowers," "Seashore Oddities" and "Instruments of the Orchestra," will be shown at the Provincial Museum, Sunday at 2.30 p.m.

# *Russians Hiding Targets*

FRANKFORT, March 7 (NANA Kemnews).—An analysis conducted here by American intelligence experts of the recent new restrictions on travel by foreign diplomats in Russia indicates that they are aimed at depriving the Allies of information which might help them plot bombing targets.

The revised travel ban was so drawn to include [illegible] mats from almost every Soviet city having major industrial facilities. Approximately 80 percent of all Russian cities having a population of 100,000 or more are now closed to foreigners.

These include virtually all armament production centres and areas producing metals, petroleum, coal, many types of machinery, and chemicals. Railway junctions and Caspian seaports have also been banned.

Several cities on the new travel ban are being developed as major heavy industry centres. These include Cherapovets, at the northern end of the Rybinsk Reservoir, which is to be the site of a new iron and steel centre for the northern European area of Russia.

# Slayer Sought In Cardiff Streets

CARDIFF, Wales, March 7 (Reuters).—Police combed the streets of Cardiff's dock area today for a man who Thursday night stabbed a storekeeper to death while people sat talking in the next room. The slayer, believed to be a West African, was last seen leaving the little clothing store off Bute Street—world-known seaman's haunt—where Miss Lily Volpect, 41, died.

# Suits Follow Collapse Of Bleachers

BALTIMORE, March 7 (AP).—An aroused Baltimore began trying to find out today what caused the collapse of a section of bleachers at Sonja Henie's ice show last night.

Scores of the 275 persons injured in the 20-foot drop were sent to hospital. Thirty-two are in serious condition.

Within 18 hours after the mishap, a Baltimore couple filed suits amounting to $25,000 against Miss Henie, her husband, Winthrop Gardiner, Jr., and the Ice Revue.

Mr. and Mrs. Martin E. Strumbrowski claimed they were injured in the collapse of the bleachers.

Three separate investigations were under way by the state, the city and the management of the ice show.

The rear section of a bank of bleachers gave way a few minutes before the show was to start. The section was the last to be put up, and spectators said workmen still were hammering on it as they moved to their seats.

Mayor Thomas D. Alesandro said "flimsy construction" was to blame. Buildings inspector Paul Cohen said "These rows of seats were in addition to the seats usually installed."

Miss Henie called off tonight's show. She said it probably would go on tomorrow night.

The job of erecting the seats was contracted for by Ed Coronati of Westfield, N.J. He has set up temporarily seats previously at the big armory. He was not available for comment.

**ANCIENT SURVEYORS**

The Babylonians used maps for real estate, called cadastrals, as long ago as 2300 B.C.

Slept on Guard

# *Soldier's Story Denied*

WASHINGTON, March 7 (INS).—The army said today that Pfc. Warren G. McConnell, who was sentenced to 10 years in prison for sleeping on guard in Korea, allowed an armed enemy soldier to slip by his post.

Military officials denied the 21-year-old infantryman's claim hours before the incident but conceded that he had been on ambush patrol the previous night and had no sleep during the day.

The army statement was in reply to the charge of the youth's father, Dorsey McConnell of Alloway, N.J., that the lad was the victim of "raw, army justice." The elder McConnell released a letter from his son saying he had been "awake for three days" before the guard detail.

The army asserted the court-martial records show that "at no time before or during the trial did McConnell claim that he had been without sleep for 72 hours."

Pentagon authorities said McConnell was posted on guard duty with two other soldiers and was required to stay awake only one-third of the time.

The army statement said McConnell was found asleep after "an armed Chinese Communist had penetrated the unit's position and was apprehended in the company area in the rear of McConnell's outpost that night."

Military investigators said that McConnell had an opportunity for two or three hours' sleep before going on post.

The army confirmed McConnell's statement that three other [illegible] guard the night of Nov. 14 but escaped trial because the sergeant who was the only witness against them was killed in action before they could be court-martialed.

The Pentagon said McConnell was tried jointly with another soldier, charged with the same offense at another post, who was [illegible] hard labor.

# High Cost of Spying Shows in U.K. Budget

LONDON, March 7 (AP).—The cost of spying and counter-espionage has gone up in Britain. The government budget before parliament provides £1,500,000 for secret service during the coming fiscal year. This is £500,000 more than last year.


**MOTORISTS**

Miniature License Plate Key-ring Tags for the year 1952 are now available to the motoring public at a minimum cost of 25c each.

**HOUSEHOLDERS**

Use our SECRET TAG for your home or office keys because it is the KEY to no more lost Keys. For just 25c a year you can guard against loss by attaching one of our SECRET TAGS to your Key-ring. If your keys are ever lost, the finder mails them FREE to us and they are back in your hands immediately. REMEMBER when you send 25c for this Tag Service—you help the T.B. Veterans of B.C.

Mail in the following:

SECRET TAGS REQUIRED.....

LICENSE NO.....

NAME.....

ADDRESS.....

To

**T.B. Vets**

Room 100—603 W. Hastings St., Vancouver 2, B.C. PA. 2851

SUPPORT A B.C. ORGANIZATION—Est. 1946



FURNISH 3 ROOMS This Easy Way!

3 ROOMS, COMPLETE, ONLY..... 478.50

LIVING ROOM

9 PIECES FOR ONLY..... 199.50

2-PIECE CHESTERFIELD SUITE or DAVENPORT SUITE.
COFFEE TABLE with lower shelf, in fine walnut veneer.
END TABLE with lower shelf, also in walnut veneer.
1 TRILIGHT with silk shade.
1 SILK CUSHION.
1 LEATHERETTE HASSOCK.
1 TABLE LAMP.
1 CARD TABLE.

BEDROOM

10 PIECES FOR ONLY..... 199.50

4-PIECE BEDROOM SUITE in your choice of walnut or limed oak.
1 Guaranteed SPRING-FILLED MATTRESS.
1 STEEL SLAT SPRING.
2 FEATHER PILLOWS.
2 BOUDOIR LAMPS.

5-PIECE CHROME SET, 79.50

Fine extension table with durable plastic top. 4 upholstered chairs. Colorful and attractive, and really a bargain at this low price.

3 ROOMS COMPLETE FOR ONLY..... 478.50

Furnish your LIVING ROOM . . . BEDROOM . . . and KITCHEN this easy way . . . OR SELECT THE PIECES INDIVIDUALLY AS YOU NEED THEM.

PAY THE EASY WAY AT STANDARD

BUDGET PLAN
★ On the full price of 478.90, pay only 164.43 DOWN and 19.91 per month for 14 months. Payments include tax and carrying charges.

LAY-AWAY PLAN
★ Pay 54.81 DOWN and 54.81 per month for 2 months . . . then pay 19.91 per month for 14 months. Payments include tax and carrying charges.

GIVE to the RED CROSS

RIGHT THROUGH—YATES TO VIEW
PHONE B5111

Standard FURNITURE
DENNYS OF VICTORIA

1858 **The Daily Colonist.** 1952

AN INDEPENDENT NEWSPAPER, THE ORGAN OF NO CLIQUE OR PARTY

Published at 2631 Douglas Street, Victoria, B.C.

SETH HALTON, Publisher — SANDHAM GRAVES, Editor-in-Chief

Subscription Rates: Carrier delivery in city, $1.50; carrier delivery in country, $1.25. Mail rates: Canada, Great Britain and Possessions, Yukon Territory, one month $1.25, three months $3.50, six months $7.00, year $13.00; United States $1.25 per month; other foreign countries $2.00 per month.

SATURDAY, MARCH 8, 1952

# Fixed Prices for Whom?

NOT long ago Canada [illegible] the fixed ratio of exchange on Canadian currency with respect to transactions across the border. The results were good. The Canadian dollar gravitated to its correct trading level, held that and, as conditions improved, made a vigorous climb to parity or near it as a just reflection of the law of supply and demand. To have achieved that result artificially, if it could have been done at all, would have cost this country a pretty penny. While some may argue that money is different than meat, or washing machines, or any other single commodity, it is a sturdy fact that the law of supply and demand still rules for them all. To set that aside by "price floors," pegged profits, subsidy concessions and all the rest of it, can in the end have only one result—the public pays through the nose for artificial bolstering to benefit a privileged minority.

The first test that should be made of all efforts to "fix" prices is the primary question, fix them for whom? In the current meat crisis in Canada, Mr. Gardiner and his cohorts are being completely unrealistic where they demand tariff concessions and special remedies to "save the producers"—who by the way have not often received more than a small fraction of the retail price of meat in these inflated times. The import ban on American supplies into Canada will not save the Canadian producer if the export markets to Britain and the United States are gone and only the home market remains. Sooner or later the law of supply and demand will determine the level at which meat ought to sell in Canada; after the fixers, manipulators and special pleaders have had their day and failed. That will be the price that the Canadian consumer finds attractive and can afford to pay. It is this vain effort to hold prices skyhigh, against the day-to-day adjustments of the law of supply and demand that confounds the issue, robs the consumer and in the long run benefits none. A Liberal administration at Ottawa should not need to be reminded that its task is national and not sectional, and that the day of price manipulation in food or anything else is very plainly at an end with falling currency and the return of a buyer's market.

OO, GOODY! HERE'S SOMETHING WE CAN CUT!

# A Weak Sister

HOW LONG the new premier of France will last, or if even he can succeed in forming a government that will be acceptable at all, is a question of great import to the N.A.T.O. defense plan for Europe. The fleeting governments of France—19 since liberation—would not matter to anyone outside that country, even if the rest of the western world stood agape at such continuous disunity, if it did not happen that there can be no European counter-balance to the Soviet threat without France.

The latest upheaval illustrates the unhappy penchant the French people have for multitudinous political parties that keep the nation in a constant turmoil. No fewer than six major groups in the present National Assembly have it in their power to chance roles overnight and tilt the balance of power. There is not nowadays the slightest guarantee of stability, even for so brief a period as three months on end. Indeed, how the Republic of France functions administratively at all in such turmoil is something of a mystery.

This week France was reported to be near insolvency, with no government, no budget and an empty treasury. Yet production is high and ordinary business is good. Practically everyone is employed. Only the cancer of political enmity prevents France from being the strong and virile national force it used to be.

It is an extremely disturbing thought for the western world that all its plans for a European line against Communism should rest on the shoulders of captious French politicians. Premier Pinay may succeed in holding the fort for a while, but once more the eternal political vacillation that makes France a weak sister in the world realm is unhappily all too clear.

# Smile When Ready

IN CASE anyone happens to be interested, tomorrow marks the beginning of National Smile Week. At least so says a committee of cheer-leaders in Chicago, that world centre of all things bright and good. Since national "weeks" inspired south of the border have a way of spreading their virus extra-territorially, the chances are that a few boosters this side of the line are now practising in front of their mirrors in readiness for the big opening day (no pun intended), saying "cheese" to themselves as an aid to the toothy grimace which is the professional smile.

We hope not, though, for in an era of 152 weeks to the year this one marks a new low, and we trust Canadians won't sink to it. Between January 1 and December 31 we are now coaxed and commanded to observe every variety of invention from National Doughnut Week to National Large Sizes Week (which is not, as British Columbians might assume, the week in which Premier Johnson introduced his budget). But, please, not National Smile Week with teams of Chicago's spurious Joy Scouts swarming over the place grinning like a lot of Cheshire cats.

In these times of commercial insincerity, in heaven's name let's stop short of debasing the smile. Let's smile spontaneously because we feel like smiling. Let's smile because it's a lovely day and the spring flowers are peeping. Let's smile at someone who is nice to us; at something funny; at ourselves when we do something silly; or with our friends when they are happy. But let's not split our faces by numbers, just to please a bunch of hairbrained worshippers of the great god Sham.

# Readers' Forum

Letters to the editor on any topic of genuine interest are welcome if they are brief, accurate and fair. No letter will be inserted in whole, or in part, except over the signature and address of the writer. Unsolicited correspondence cannot be returned.

### NATIONAL ANTHEM

Sir,—A perusal of Mrs. Heywood's letter in a recent issue gave me the sort of uplift which "returning Britons" feel. It is a great delight to to me to feel that there are still people, and I hope many people, who are thrilled with the words and the good old tune.

I endorse Mrs. Heywood's letter in toto, not excluding her remarks about the old second verse.

FAREL V. C. SERJEANT.

620 Battery Street, Victoria, B.C.

### BRITISH COMMONWEALTH

Sir,—The map of the British Empire and Commonwealth which appeared in The Colonist for February 15 surprised me by its failure to include India, Pakistan and Ceylon as member nations of the Commonwealth. The Republic of India while refusing to recognize Queen Elizabeth as Empress of India does acknowledge her as head of the Commonwealth. India's present position in the British Commonwealth is the result of one of those remarkable compromises for which the British are so justly famed and which constantly astonish—and confound—many foreign observers.

As for Pakistan and Ceylon, they are, like New Zealand—and Canada before her excessive self consciousness led her to abandon the term—dominions.

ERIC JAMES.

163 East 82nd Street, New York 28, N.Y.

### TRAFFIC FINES

Sir,—Recently I paid a fine of $10 at the Saanich municipal office for driving my car past a school at a speed of 18 m.p.h. The Saanich police consider this a dangerous speed but just 3 m.p.h. less not dangerous and legal.

A few days after I was "nabbed" by a pair of their policemen, I trailed one of them through another school zone at 28 m.p.h. and a few blocks farther on I confronted him with the information and he defended his action as not being dangerous driving due to a different type of traffic control sign in that school area.

Evidently the reduced rate of speed in passing Saanich schools is not entirely a safety measure to protect our school children. Is it just an "all-time low" in the methods used by a government body to raise funds to finance a municipality by forcing money out of other than its taxpayers?

As long as it is advisable to settle fines out of court the motorist will never know the dollar volume of this "milking" he is getting. Let me assure you that it is in high gear and at a dangerous speed for the policeman in his rush made an error in copying my name from my driver's license and in typing out my summons they only had about ten words to enter in a printed form but in so doing made three errors.

Canadians are fast approaching the time when all government revenue will come from the car owner, cigarette smoker and liquor drinker.

E. B. HAWKINS.

Saanichton, B.C.

### CONSTRUCTION COSTS

Sir,—Members of A.F.L. Trades and Labor Council must have "tongue in cheek" when they blame the reduction in house building on N.H.A. terms, and at the same time ask for further raise of $6 a day for both laborers and carpenters.

Present N.H.A. terms are not the cause of the house slump across Canada. It has come due to rising costs of construction labor and high wages entering into the high laid-down costs of the building materials.

As M. P. Paine said in his letter "Why Can't We Be Sensible?" No one wants to deny the worker a fair wage, but why does labor price itself out of a job?

N.H.A. terms are 20 per cent down (including value of lot); on an $8,000 home down payment would be $1,600. These terms are not high. Lower terms would encourage inflation and still higher costs will increase the down payment. If the "merry-go-round" continues we will either have a 10-cent dollar, or run into a depression that will really hurt. It's the average citizen who is taking the rap these days, and he is in the majority.

FRANK H. PARTRIDGE.

151 Beach Drive, Victoria, B.C.

### FOOD STALL

Sir,—I wish to express my appreciation to Mrs. Barbara Green and her free food stall. I not only speak for myself, but for many others when I say it aids and benefits greatly, with its fruits and vegetables and other needed items; especially with today's cost of living.

To Mrs. Green, in her generous and noble work, to her able helpers and all who have assisted to make this possible, my sincere gratitude.

(MRS.) JEAN MARCHANT.

2931 Gosworth Road, Victoria, B.C.

# Renfrew Road

By FRANK KELLEY

NOW and then, since first becoming acquainted with that particular part of the Island's west coast between Muir Creek, where the southwest corner of the E. and N. land grant is situated, and Cape Beale at the entrance to Barkley Sound, as a member of a party "brushing out" the trail which follows the telegraph line, strung for the benefit of shipwrecked sailors, I have through the odd newspaper column and feature article, endeavored to revive an old promise made all of 60 years ago. The government of that time got sundry settlers to pre-empt quarter sections of land in the San Juan Valley, assuring them a road would be built to give them ground communication with Victoria.

Knowing some of the folk who took up land there, proved up on their filings and received titles to that land long ago, and being somewhat familiar with the area, although not an expert on farming matters, I can still imagine the delta land of the lower river reaches and the bench lands miles up-stream will one day produce as fertile crops as any favored section of Vancouver Island.

* * *

Well, it seems the old Renfrew Road and the folk of 60 miles away have now a champion in the person of native-son Mayor Harrison, and with the forces he may marshal for his campaign of publicity Renfrewites may be given the way to reach Victoria overland any time they have a mind to. I had just about given up the urge to write any more about the shabby way the pioneers to the west of Jordan River were treated once upon a time, when the latest move in behalf of their successors sent me digging for some factual matters concerning the country to the westward, most of which is terra incognita to a lot of Victorians.

Frankly, the way beyond Jordan River, as I remember it, is rough for the foot traveler, and others who have essayed the journey will agree. Like the late Henry B. Thomson who, as a member of the legislature, wanted to see for himself what it was like, and did. There must be a lot of data on this bit of terrain filed away, as engineers have reported on it more than once, particularly about the time the bit beyond Jordan River was graded during the work-camp days of the rugged thirties.

* * *

Principal findings of my search for forgotten data were an old blue-print and some brief notes by a provincial land surveyor. The official blue-print, vintage of 1913, shows a string of Crown grants and applications to purchase following the shore-line from Kirby Creek to Sombrio River, from where somebody's route of the road away from the shore is plotted across to the head of Port Renfrew harbor; while a rough count of Crown grants plotted about the harbor and up the San Juan and Gordon Rivers totaled 70.

Reporting to Tom Kains, then provincial surveyor-general, after his season in the field (1892), Henry Frye, making a survey from Carmanah Point easterly, had this to say for the portion between Renfrew and Jordan River: "From San Juan to Providence Cove, coast is very rough, while inland is comparatively flat with dense underbrush. From Providence Cove to Sombrio River country improves slightly but much cut up by the ravines. Indians report areas of good land some six miles back. From Sombrio to Jordan River country is intersected with many streams, presenting ridges and ravines."

* * *

Surveyor Frye stated facts. Along shore it would cost a lot of money to construct a road; but most difficult parts can be avoided, it is said, without losing contact with the ocean altogether, cashing in on the scenic values in most directions.

*Gerald Waring*

# Reports From Ottawa

THE government has played host to many people, but until it invited Willi Bruntjen to Ottawa it probably never had to buy any of its guests a pair of pants.

Willi is the 27-year-old German immigrant suspected of having brought foot-and-mouth disease to Canada. He admitted having worked on a German farm which was infected with the disease virus, and it was on the Waas farm near Regina, where he worked after arriving in Canada, that the disease first broke out in this country.

Although Willi is not an unwilling guest of the government, he was brought to the capital from Vancouver under R.C.M.P. guard. Willy-nilly, you might say. Then he was taken to the federal government's animal diseases laboratory at Hull, Que., where tests to determine whether his clothing is infected with foot-and-mouth virus will be completed in a day or two.

The scientists took Willi's pants, boots and sweater, and cut them up for immersion in a solution. If any viruses were on the clothing, they reasoned, it would be possible to prove the fact by injecting healthy animals with a culture developed from the brew of pants and boots.

* * *

In the meantime Willi was pantless and bootless. They found a pair of shoes for him at the lab, but pants presented greater difficulty. The obvious solution—going out and buying him a pair—was not feasible because they had no authority to spend public money on pants. And in the absence of such authorization, they feared the treasury board would decline to pay for them.

They got around the difficulty by enlisting the help of the agriculture department's exhibits section. This branch buys clothing for its workmen who build exhibits, and officials there found Willi a pair of workmen's pants.

Now Bruntjen is living in the bunkhouse at the laboratory, waiting with intense interest for the scientists' report. He's been saving his money since he came to Canada so he could buy a chicken farm, but if the scientists tag him as "footie Willi"—a sort of bovine typhoid Mary—he figures he might just as well forget about the chicken farm.

"Nobody would want me in an agricultural community then," he mourns. "I might just as well get a job in a steel mill."

* * *

While circumstantial evidence points pretty plainly to Willi as the virus carrier, even a positive result from the tests at Hull won't prove conclusively that he is the unwitting culprit. If viruses are on his clothes, he could easily have picked them up on the Waas farm, and not brought them from Germany at all.

Thus a positive reaction would really do little more than call attention to the longevity of these viruses. It's nearly four months since Willi left the Waas farm. If viruses remained alive all that time, it points up the need for a closer check on the personal effects of farm workers coming to Canada from infected areas.

The government gave belated recognition to this fact on Monday when Immigration Minister Harris announced that "as from today no immigrant farmers or farm workers will be recruited or selected abroad if they are from an area where foot-and-mouth disease is prevalent". However, any now on the way here will be decontaminated. That's like locking the stable after the horse has been stolen. But after the present outbreak has been wiped out, these measures could protect Canada from new infection.

# Pacific Fisheries

(From The Seattle Times)

PACIFIC Coast fishery interests have been reasonably well satisfied with the agreement concluded by the United States, Canada and Japan for the protection of the North Pacific fishery resources. There is no present doubt that Japan will adhere to the terms of the agreement after the treaty of peace is ratified all around and Japan becomes a sovereign nation once more.

But The Alaska Weekly has noted another disturbing thought, expressed recently by a member of the Canadian Parliament—namely, that Russia presents much more of a threat to the fisheries on this side of the Pacific than Japan. That, of course, would include American as well as Canadian fisheries.

"Out of the war," The Alaska Weekly remarks in this connection, "Russia got all of Sakhalin, the island north of Japan which was held jointly between the two nations after the Russo-Japanese War. She also got the Kurile Islands, which extend north to within approximately 700 miles of Attu, at the end of the Aleutian chain. At one time it was thought pretty dangerous to have Japanese troops at Paramushiro. Now there is a Russian base there to worry about, and possibly a Russian fishing fleet.

"(Russia) could do more damage to the halibut, the Bristol Bay salmon, the Bering Sea crabs and other fisheries than Japan did before the war. And she could use her fishing operations for the same purpose as the Japanese did—to mask espionage."

All this may be a remote possibility at the moment, but it is something to be thinking about and watching for.

# Fun, Fact and Fiction

A letter postmarked Feb. 11 on the west coast has been delivered at its eastern destination on Feb. 10. We were afraid this would happen when aircraft started flying faster than sound.

* * *

**The magazines offer pictures of another babe born with two front teeth. And with the outlook of our prosperity as it is, two will be none too many for hanging on.**

* * *

The Toronto press is amazed to learn that Wrong-Way Corrigan is growing oranges in Louisiana. It asks, why not in northern Ontario?

* * *

The new parson decided to accomplish something great in beginning his apostolate in the parish where he had been appointed. Thus, he launched a collection to send a couple of missionaries to the South Seas. He took the appeal for funds to the richest parishioner.

"I don't like that idea of missionaries going there. I don't like it at all," the important man declared. But the churchman would not give up the struggle, and insisted.

"Ah, remember how the Lord commanded us to feed the hungry."

"To be sure, to be sure," the big man rejoined, "but can't they find any cheaper food than missionaries?"

—Attributed, Blackfriars.

* * *

A highly paid fashion model says she learned her graceful stride from watching a lion. Politicians, on the other hand, would find its roar more effective.

# The Packsack

Of GREGORY CLARK

MOST birds, when they fly to a perch up in a bush or tree, make a clear-cut landing and stay where they alight. But a jay is totally unable to do so simple a thing. In a jay's life, nothing is simple. No matter where it first alights, whether a branch or a fence top, a jay has instantly to hop one, two or more times before it comes to rest.

Usually with some sort of an exclamation, generally a yell, it flies into a tree, selects a landing twig, lands and then instantly leaps two feet to a better one, then one foot to a better one. With each choice, it yells. Then finally it makes a decision, stays where it is, and devotes its entire attention to yelling.

* * *

A jay, whether the blue jay of Eastern Canada to the foothills of the West, or the Steller's jay of British Columbia, is like a small boy in temperament and character. It is always playing cops and robbers, with plenty of yells and weird war whoops. I have even heard a blue jay pretending, like a small boy, that it was firing a machine gun—uh-uh-uh-uh! It hates to be patronized. If you put peanuts out for it, it does not come honestly, as do other birds, to accept the gift. A jay has to pretend it is pinching the peanuts. It will take 15 minutes, with its fellow jays, yoo-hooing in the neighborhood, furtively darting, hiding and making heroic false rushes and feints before it finally, with incredible stealth and speed, darts in and seizes the peanut. When it reaches the safety of the trees, its cries of derision for all peanut-givers sounds exactly like the yah-yah-yah of a rascally small boy.

Jays are known to be nest robbers, bullies, clowns, cheats, scallywags. But so are boys. Those who are attracted to wild birds for the sake of pleasure rather than of science are very kindly disposed towards jays.

# World News Services

By JACQUES KAYSER, From Paris

THE transmission of news is instantaneous today and covers the whole universe. There is no part of the world where one cannot hear news broadcast in any other part of the world. A few years hence there will be no part of the world where one cannot see what is projected in any other part of the world.

New methods of spreading information will influence traditional methods. They will replace them, partially at any rate. But for the time being, the part played by the press is by far the most important. It would become even greater if the acute shortage of newsprint did not impose severe limits in far too many countries. The natural consequences of technical aid to under-developed countries and the fight against illiteracy should produce a greater number of newspapers, an increase in the variety of their columns, and therefore in the number of their pages, and wider circulation.

* * *

If the 2,300,000,000 human beings living on the earth are supplied daily with 223,000,000 copies of daily papers, will this suffice when there is no longer the percentage of 51% of illiterates existing today?

As demonstrated in a striking report published by Unesco, the 1,260,000,000 inhabitants of Asia can read only 24,000,000 daily papers each day, whereas the population of Europe (less than half of the former figure) can read 127,000,000 (five times as much).

It is of interest to note that daily papers in English are—and by far—the most numerous, with 2,305 titles. There are 560 titles in Spanish, 480 in Chinese, 319 in French, 302 in Indian languages, 259 in Portugese, 249 in German, 146 in Swedish and 143 in Arabic.

I cannot supply accurate figures for the number of dailies in Russian. They probably come second in the list, the only figures available, that of 7,700, including dailies and papers appearing once, twice and three times a week.

* * *

While Europe publishes daily twice as many daily papers as North America (127,000,000 as against 58,000,000), not taking weight into account, North America leaves Europe far behind as regards radio sets (96,000,000 as against 63,000,000).

It is not in America that the highest number of daily papers in relation to the population is to be found. The United Kingdom holds the record, with 596 dailies per 1,000 inhabitants. The three Scandinavian countries, Luxembourg, Australia and New Zealand precede the United States (354 dailies per 1,000 inhabitants). But in the United States the average percentage of newsprint per inhabitant is by far the highest.

Similarly in radio the United States leads by a long way, if one bases calculations on a census of radio sets per 1,000 inhabitants: 620 inhabitants out of every 1,000 in the United States possess radio sets. Sweden comes next, with 301 sets per 1,000 inhabitants, less than a third.

It would serve a useful purpose if a world survey were to be made to ascertain the effectiveness of these means of information.

# News in Review

By ERITH M. SMITH
Colonist Telegraph Editor
(From AP, CP, INS, Reuters)

Saskatchewan's labor minister, C. C. Williams, told that province's legislature in **Regina** yesterday he hopes the United States will some day return territory it has "grabbed" from Canada in past years.

He cited land along the B.C. coast, the northern part of Maine, and some land acquired from southern Manitoba when some surveyors [illegible] in the line, he assured members. He likes Americans, but . . .

★ ★ ★

Queen Elizabeth, says an **Ottawa** announcement, has approved the wearing by qualified Canadian servicemen of the Korean Medal, a Commonwealth decoration originally approved by the late King George VI.

★ ★ ★

Decisions of the Public Utilities Commission made at the outset of the public hearing in **Vancouver** on transit fares will be appealed by the Civic Reform Association.

★ ★ ★

George Jones, widely known buyer and breeder of purebred cattle, collapsed and died Thursday in **Winnipeg**. Formerly employed with the Manitoba department of agriculture and for years with the C.P.R., he was more recently manager of the James Richardson Stock Farms, just outside Winnipeg.

★ ★ ★

In a message to Congress yesterday, President Truman told members in **Washington** that U.S. foreign aid can speed "the ultimate decay of the Soviet slave world" but warned that Russia may attack this year.

★ ★ ★

An additional $14,800,000 has been approved by the U.S. House appropriations subcommittee for the payment of claims of persons of Japanese ancestry.

# Student Cast Convincing In Play Without Scenery

Playing to a large house, student actors of Victoria High School did a convincing job of Thornton Wilder's Pulitzer Prize-winning play, "Our Town," last night.

Acting without benefit of stage scenery, with the exception of a few tables and chairs and two garden rose arches for doors, they left no doubt in the minds of the audience what each act depicted.

Frequent explanations by stage manager Bill Sturrock filled in the gaps normally accounted for by the scenery.

Stoves, cups of coffee and strawberry sodas at an imaginary soda fountain came vividly to life through realistic actions.

**NOTHING TO SEE**

Simon Stimson, village choirmaster and drunkard, played by Sandy Lawrence, brought a good many laughs as he wandered through imaginary town streets, seeing and hearing no one, gazing glassily ahead.

The juvenile love affair between George Gibbs and Emily Webb, played by Allan Conyers and Faith Keifer, was the most convincing act of the three, and the most entertaining.

The whole play was greeted with long applause from an enthusiastic audience.

The second and last performance will be at 8.15 tonight in the Victoria High School auditorium.

## Bennett Asks Probe Of Liquor Setup

W. A. C. BENNETT (Ind., South Okanagan) yesterday advocated a Royal commission to investigate the liquor situation in British Columbia before this summer's plebiscite on liquor.

Continuing the budget debate in the provincial legislature, Mr. Bennett asked for an early statement from the government on wording of the plebiscite. He said the wording should be debated in the House.

# Navy Man Hurt By Charge From Shotgun

A Victoria navy man was admitted to Naden Hospital early yesterday morning with a badly injured foot.

PO. R. G. Breakell, a navy laboratory technician, was taken to the hospital from his home at Belmont Park married quarters, after receiving a shotgun charge in his right foot.

It was not known last night how the accident occurred.

Breakell was reported in satisfactory condition last night, by hospital authorities.


Guaranteed Permanent Relief for SINUS SUFFERERS!

AT YOUR DRUG STORE



PUBLIC LECTURE
Speaker: Mrs. Margaret Randall Ford
"Assurance in a World of Turmoil"
SPONSORED BY
THE VICTORIA BAHA'I COMMUNITY
1303 BROAD STREET
SUNDAY, MARCH 9 — 3.00 P.M.
NO COLLECTION


# Pet Escapes Death As Car Catches Fire

An aged Scottie dog came close to death last night, when the car in which he was waiting for his owner, caught fire.

The car, registered in the name of Mrs. Margaret Flack, was badly damaged inside when an underseat heater short-circuited and set fire to the upholstery, while the car was standing on Oak Bay Avenue near the Oak Bay municipal hall.

Policemen released the dog, and the fire was quickly extinguished by the Oak Bay Fire Department.

The owner of the car had not been located late last night, but was believed by police officials to have been in the Oak Bay Theatre when the fire occurred.


Public Health Office, Langford
Change in Telephone Number
Belmont 262
Wednesday Mornings and All Day Thursday
During Other Hours, Call Unit Office, G 2924



Someone you know in Britain is eating less than ever, now!

the ideal Easter gift for friends across the ocean

Compare this with prices in your own store!

A WHOLE, COOKED, BONELESS, SKINLESS HAM 8-9 lb. tin del'd price $9.95

GUARANTEED DELIVERY

WRITE FOR COMPLETE SPRING CATALOGUE OF OVERSEAS FOOD PARCELS

MARSHALL ELLIS LTD.
Dept. 21 138 McGill Street, Montreal 1, Canada



MAKE NO MISTAKE
NOBODY UNDERSELLS MACDONALD'S

$15 FOR YOUR OLD BROOM ON A NEW GENERAL ELECTRIC VACUUM CLEANER
FULL PRICE ..... $69.50
TRADE IN ..... $15.00
YOU PAY ONLY $54.50

$8.50 DOWN
$2.50 WEEKLY

3% Sales Tax Extra

OUT-OF-TOWN CUSTOMERS PLEASE PHONE OR WRITE

MACDONALD'S
TWO BIG STORES TO SERVE YOU
712 AND 716 YATES — PHONE E 1171



COMMENCING MAY 1ST

You can fly TCA to EUROPE for only $265!

MONTREAL TO LONDON — and only $477 Return*

DAILY FLIGHTS
by "North Star" Skyliners; most frequent air service to all Europe

LOWEST FARES ever offered for trans-Atlantic air travel, with cash savings up to $208.00. "Million Miler" Captains — experienced crews — Steward-and Stewardess service — delicious meals at moderate cost.

TCA OFFICE IN VICTORIA
PHONE B EACON 5141

Ask your Travel Agent or TCA Office for full information about the new lowest-ever Tourist Fares.
*Fares subject to government approval

TRANS-CANADA Air Lines
International
Trans-Atlantic · Transcontinental



Woodward's Guarantee — Complete Satisfaction

• FREE Under Cover Parking
Empress Garage Two Hours Free with $1.00 Purchase or Over

Woodward Stores (Victoria) Ltd.

• NO SECONDS
• NO SUBSTANDARDS
• NO FACTORY REJECTS IN WOODWARD'S

Direct from New York!
A Raincoat With a "Built-In" Umbrella!
Smartly styled worsted rayon gabardine in check and plain colors. Sizes 8 to 18.

Plain shades with matching umbrella. Navy, red, grey and toast. Complete ..... $24.95
Check — trimmed with velvet collars. Black-white, brown-white, navy-white, grey-white and grey-maize

SWISS SAMPLE BLOUSES
A Sample Collection From Switzerland
Only one of a kind. Finely detailed with delicate Swiss hand embroidery on cotton eyelets, piques, linene and rayon sheers. Something "different" in fine quality blouses. Sizes 34 to 38. At a saving price ..... $6.95

MEN'S CARDIGAN SWEATERS
At Savings to You
Smart button-front style, made from pure wool. Ideal for sports and casual wear. Colors, grey, blue, beige and brown. Woodward Saving Price ..... $6.98

Men's Flannelette PYJAMAS
At a Saving Price
Full cut for sleeping comfort, well made from good quality flannelette. In a choice of striped patterns in brown, blue and maroon. Elastic waistband. Sizes 36 to 44. Woodward Saving Price ..... $3.79

Beautiful "Royal Winton" English Chintz Chinaware
DIRECT FROM ENGLAND
Woodward's have three lovely patterns of this very delightful "Chintz" chinaware and there is open stock in each pattern.
"Summertime" — "Old Cottage Chintz" — "Sweet Pea"
Cup and Saucer, 98¢ Plates, 59¢ to 1.25 Sugar and Cream, 1.25 and 1.45
Sandwich Tray, 1.75 Salt and Pepper or Tray, 1.45
See this beautiful "Chintz" chinaware, so reminiscent of the fresh English countryside.
Woodward's have many open stock items at proportionately low prices.

Your Account Is Confidential With Woodward's
BUDGET ACCOUNT — D.A. ACCOUNT — REVOLVING ACCOUNT
No Outside Financing Is Involved

$100 Trade-in allowance on your old ice box regardless of age or condition.

ONLY $56 Delivers to Your Home
This Magnificent New
8.4 cu. ft. International Harvester REFRIGERATOR
WITH THE PANTRY-DOR

HIGHEST RATED BY CONSUMER RESEARCH TESTS
• Built-in magnetic bottle opener
• Twin porcelain crispers
• Full-width insulated CHILL TRAY
• Full-width 50-pound-capacity freezing compartment
• Roomy, covered meatkeeper
• Highest possible quality throughout
Color keyed to your kitchen door handle available in 10 beautiful colors of your choice.

The large trade-in allowances are accepted as part of the down payment, thus reducing the amount of cash required.

Retail price ..... 454.75
Trade-in allowance ..... 100.13
SPECIAL 354.62
56.00 DOWN PAYMENT Including Tax
MONTHLY PAYMENT ONLY 18.90

Special Sale — A GREAT RADIO OFFER
7-TUBE CROSLEY DE LUXE RADIO-PHONOGRAPH
100.00 Trade-in allowance on your old radio, old phonograph or record player, regardless of condition.
• 3-speed record player
• Powerful 7-tube Crosley de luxe chassis — push-button output
• Full automatic volume control — remarkable clarity of tone
• 10-inch speaker — very rich reproduction
• Fine cabinet styling — handsome walnut finish mahogany and blond will be available. Quantity is limited

DELIVERED FOR ONLY $10 DOWN

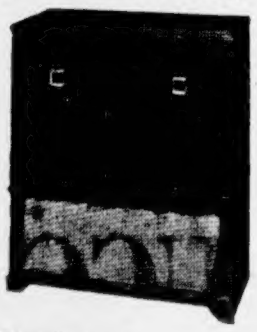

Retail price ..... 289.50
Less trade-in 100.00
SPECIAL 189.50
10.00 DOWN PAYMENT Including Tax
MONTHLY PAYMENT ONLY 10.00

AT LEAST $60 For Your Old Laundry Tub or Washer

Hotpoint DE LUXE Washing Machine
With Powerful Quick-Emptying Pump — the Last Word in De Luxe Appearance and Dependable Performance
• Full skirted — gleaming white inside and out
• Finger-tip safety release wringer
• The safety FAST agitation will handle the heaviest wash with ease and your most delicate fabrics with care
• Capacity up to 10 pounds of clothes at one washing
• Permanently lubricated mechanism "sealed-in-oil" for life — means trouble-free performance

Retail price ..... 219.50
Less trade-in ..... 60.00
159.50
Including Tax 15.36 Down Payment
Monthly Payment Only 10.00

THE NEW CONNOR AUTOMATIC WASHER
The Connor Automatic is an achievement in simplicity, with the fewest possible parts to wear.
The washing action of the CONNOR AUTOMATIC is different. Complete and thorough agitation is obtained by gyroscopic rotation of the wash basket.
The automatic self-clean action leaves the machine ready for the next wash.

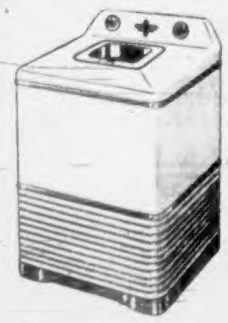

$459.00
Easy Terms Available
HIGHEST ALLOWANCE GIVEN FOR YOUR OLD WASHER
Call In Today and See a Complete Demonstration

Douglas at Courtney Phone B 7231

WOODWARD'S GUARANTEE — COMPLETE SATISFACTION

# Special Services to Mark Church Anniversary

## In the World Of Religion

By ARCHDEACON F. GWYNNE LIGHTBOURN

The meeting last month of the Montreal council on Christian social order may well prove to be one of the most important gatherings in Canada in many years.

It is greatly to be hoped that groups of Christians in [illegible] pretation of some points of doctrine, will, like the Montreal Council, get together, think through and proclaim their complete unity in the belief in the sovereignty of God, in the dignity and significance of the human individual made in the image of God, and in the necessity of applying Christian principles to all problems of society, labor and industry.

Wide recognition of the importance of the occasion was evidenced in the presence at the head table of the federal and provincial ministers of labor, the mayor of Montreal, and the presidents of the Canadian Congress of Labor, the Trades and Labor Council, the board of trade and the chamber of commerce. These sat down with the Roman Catholic archbishop and the Anglican bishop of Montreal, with the presbytery chairmen of the United and Presbyterian churches, and with 300 other representative clergy and laymen, English and French-speaking, of most of the Protestant, Roman Catholic and Orthodox communions.

* * *

Archbishop Paul-Emile Leger's address on "God, Man and Human Labor" sounded a call to make the Christian doctrines of God and man the effective and controlling principle of our common life, a call which all bodies of Christians might well take up and sound forth in their respective communities, presenting a united Christian front against the forces of materialism and secularism.

* * *

A similar, though less widely representative gathering this one of Protestant and Orthodox laymen took place about the same time in Buffalo, New York, under the auspices of the Canadian Council of Churches and the National Council of Churches of Christ in the U.S.A.

The delegates broke up into occupational groups, each of which set forth what seemed to the members to be the implications of Christianity for their particular occupational responsibilities and problems.

There were lawyers, farmers, government servants, teachers, industrial managers, labor leaders, insurance men, office workers, radio and newspaper men, scientists and technicians, and, by no means the least important, housewives. In the final plenary session, the conference affirmed the duties of humility, of making the most of our talents, of integrity in work, of working as brothers, and of recognizing the dignity of every worker.

* * *

Rev. J. L. Sloat, D.D., who has spent 51 years in the Baptist ministry in Ontario and British Columbia, the last 25 in New Westminster and Vancouver, is retiring from active work this year.

* * *

Rev. John A. McDonald, Rossshire, who has been nominated as Moderator of the Free Church of Scotland, spent his boyhood in Vancouver, was trained for the ministry in his native Scotland, and gave his early years of ordained service to missionary work in South Africa.

* * *

When Cardinal Tisserant, secretary of the Sacred Congregation for the Oriental Church, visits India later this year, he is expected to celebrate mass according to three different rites. He, of course, belongs to the Latin rite, but in the east he will use the Syro-Malabar and Suro-Malankara rites.

* * *

Many retired missionaries, and others not yet retired, will welcome the announcement by the Hon. Paul Martin, minister of health and welfare, that "Canadians who go abroad as missionaries will not be accounted as absent for old age security purposes, provided they return to Canada at the end of their services abroad."

* * *

There are 237 medical students in attendance this year at the Christian Medical Centre at Vellore, South India, all but 13 of whom are Christians. Among them are students from India, Pakistan, Burma, Ceylon and Malaya. There are also 174 nurses in training in the school connected with the college. The whole institution is interdenominational and international in scope, with several Canadian mission boards among its supporting bodies.

* * *

When all the Protestant churches in Midland, Ont., joined together for a week of evangelistic services conducted by the Rev. Gerald Gregson, formerly senior chaplain of the R.A.F. in Canada and now associated with Wycliffe College, Toronto, they had the support of the three local service clubs, Rotary, Lions and Kiwanis, and also of the Freemasons, Oddfellows, Canadian Legion and Y.M.C.A.

* * *

Soichi Saito, general secretary of the Y.M.C.A. in Japan, who has been representing the Japanese government before the U.N. Prisoners of War Commission, told the staffs of the World Alliance of Y.M.C.A.'s and the World's Y.W.C.A. in Geneva, Switzerland, that the Christian churches in Japan are overcrowded, and that young men and women make up 80 per cent of the congregations.

* * *

The remaining lectures in the C.B.C. Wednesday Night series on "Christianity in an Age of Science" have been announced. From March 12 to April 2 inclusive, they will be Canon C. E. Raven, formerly of Cambridge University, Dr. C. A. Coulson, professor of theoretical physics at King's College in the University of London, Father Noel Mailleux, director of the Institute of Psychology in the University of Montreal, and Dr. John Baillie, professor of divinity in the University of Edinburgh.


**RUPTURED?**

Advanced method has helped thousands. No leg straps. No elastic. No Plasters. No pressure on hips or spine. Plane pad. Entirely different. Very light. INEXPENSIVE. Write for information and trial.

SMITH MANUFACTURING COMPANY
Est'd 1892 DEPT. 63 PRESTON, ONTARIO


The 26th anniversary of the Oak Bay United Church will be celebrated this Sunday with special services.

The day marks the union of the former Methodist and Presbyterian congregation of Oak Bay in March of 1926, just after the union of the Congregational, Methodist and Presbyterian churches of Canada on June 10, 1926.

The present church, on the corner of Mitchell and Granite, was at one time known as St. Columba Church, and was dedi[illegible] of Vancouver, who became the pastor.

Rev. W. P. Hunt, D.D., superintendent of missions, and a former president of the B.C. Conference of the United Church, will be anniversary preacher at the morning service.

At an anniversary dinner Monday evening, Dr. Hunt will speak on the subject, "The Task of the Trouble Shooter."

### Anglican

**CHRIST CHURCH CATHEDRAL**
Holy Communion, 8 and 9.30 a.m. Matins, 11 a.m., Rev. J. J. van der Leest will preach. Evensong, 7.30 p.m., Rev. Canon A. E. Greenhalgh will preach.

**James Bay Hall**—Evensong, 7.30 p.m., Rev. J. J. van der Leest will preach.

**ST. MARY'S, OAK BAY**
Holy Communion, 8.30 a.m. Matins, 11 a.m. evensong, 7 p.m. The rector will preach at all services. Sunday school for pre-primary, primary and juniors, 11 a.m.

**ST. JOHN'S**
Holy Communion, 8 a.m., matins and sermon, 11 a.m., evensong and sermon, 7.30 p.m. Rev. Canon George Biddle will preach both services.

**Brentwood Memorial Chapel**—Morning prayer and Holy Communion, 10.30 a.m.—Rev. Norman A. Lowe, B.A., L.Th.

**ST. Matthias**—Holy Communion, 8 a.m. matins, 11 a.m., evensong, 7.30 p.m.—Rev. F. E. M. Tomalin.

**ST. Marys.**— **Metchosin** — Morning prayer, 3 p.m.—Rev. H. M. Bolton.

**Holy Trinity, Sooke**—Evening prayer, 3 p.m. Rev. H. M. Bolton.

**St. Michael's, Royal Oak**—Holy Communion, 8 a.m.; matins, 11 a.m.—Rev. N. J. Godkin.

**Good Shepherd** — Sunday school, 10.15 a.m., evensong, 3.30 p.m.—Rev. N. J. Godkin.

**St. Colomba's, Strawberry Vale** — Holy Communion, 9.30 a.m., evensong, 7 p.m.—Rev. N. J. Godkin.

**St. Alban's**—Holy Communion 11 a.m. Sunday school, 10 a.m., evensong, 7.30 p.m.—Rev. Canon R. Wallis, preacher.

**St. Mark's, Cloverdale**—Holy Communion 8 a.m., church school, 10 a.m., matins, 11 a.m., evensong, 7 p.m.—Rev. W. E. Greenhalgh will preach.

**St. Saviour's, Victoria West**—Holy Communion, 8 a.m., matins, 11 a.m., evensong, 7.30 p.m., children's and beginners' church, 11 a.m.—Rev. Douglas Kendell.

**Good Hope Mission**—Evening prayer, 4 p.m.—Rev. Douglas Kendell.

**St. Paul's, Esquimalt**—Holy Communion, 8 a.m., matins, 11 a.m., evensong, 7.30 p.m.—Rev. J. A. Roberts.

**St. Luke's, Cedar Hill**—Choral Eucharist, 11 a.m., evensong, 7.30 p.m.—Rev. Canon P. Pike.

**St. Peter's Mission, Reybolds Road**—Holy Communion, 8.30 a.m.—Rev. Canon P. Pike.

**St. George the Martyr, Cadboro Bay**—Holy Communion, 8 a.m., Sunday school, 11 a.m., matins, 11 a.m.; evensong, 7.30 p.m.—Rev. William Hills.

### Guest Preacher

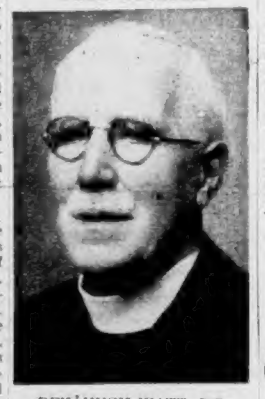

REV. HUGH WATT, D.D.

Principal emeritus of New College, Edinburgh, and former moderator of the Church of Scotland, will preach morning service at First United Church tomorrow. This service will be broadcast over radio station CKDA. Dr. Watt also will preach at Oak Bay United Church in the evening.

**CHURCH NOTICES**

**SPIRITUALIST**

FIRST UNITED SPIRITUALIST CHURCH, K. of P. Hall, 725 Courtenay Street. Sunday, 7.30 p.m., guest speaker, Rev. Elizabeth Wiffen, of Vancouver, inspirational address, and messages to follow. Thursday, March 13, shamrock tea, 187 Wellington Avenue.

OPEN DOOR SPIRITUALIST CHURCH, 1406 Cook Street. Sunday, 11 a.m., lyceum; 7.15 p.m., song service; 7.30 p.m., evening worship, trance address by Rev. Harold Moore, messages to follow. Everyone welcome.

**CHURCH OF CHRIST**

Church of Christ, 1620 Fernwood Road. Sunday services: 10.15 a.m., Bible study; 11 a.m., Breaking of Bread, followed by preaching; 7.30 p.m., evening service. Bible study, Wednesday evening, 7.30 p.m. G 4486.

**CHRISTADELPHIAN**

Christadelphian, Central Orange Hall, 735 Courtney Street. Morning meeting, 11 o'clock. Lecture, 7.30 p.m.

Christadelphian, Royal Bank Hall, corner of Fort and Cook Streets. Sunday morning, 11 o'clock.

**CHURCH OF THE NAZARENE**

Church of the Nazarene, Hillside and Graham. Sunday school, 10 a.m.; morning worship, 11 o'clock. Evangelistic service, 7.30 p.m. Pastor M. Westmacott, B 6534.

**SOCIETY OF FRIENDS**

Society of Friends (Quakers), 1831 Fern Street, off Fort. Sunday meeting for worship, 11 a.m. Visitors are welcome.

**UNITED CHURCH**

VICTORIA WEST — (Corner Raynor and Creighton). Sunday school, 9.45 a.m. Service, 11 a.m. James Bay (corner Menzies and Michigan). Sunday school, 11 a.m. Service, 7.30 p.m. Minister: Rev. E. V. H. Redman. G 7438.

**GOSPEL HALLS**

OAKLANDS GOSPEL HALL, corner Hillside and Cedar Hill Roads.
Sunday—
10.00 a.m.—Sunday school and Bible classes.
11.30 a.m.—Worship and Breaking of Bread.
7.30 p.m.—Gospel service. Speaker: Mr. P. Smart.
Tuesday—
7.00 p.m.—Children's meeting.
Thursday—
8.00 p.m.—Prayer and Bible study.
Friday—
7.00 p.m.—Teen-agers' Hobby Class, followed by young people's meeting.

BETHESDA GOSPEL HALL, 1806 Oak Bay Avenue, corner Davie. Sunday at 10 a.m., Sunday school; 11.30 a.m., Breaking of Bread; 7.30 p.m., Gospel service; speaker, Mr. George Brand. Wednesday at 8 p.m., prayer and Bible study.

VICTORIA GOSPEL HALL, 935 Pandora Avenue. 11 a.m., worship and Breaking of Bread; 6.30 a.m., Sunday school; 7.30 p.m., Gospel service, speaker, Mr. D. Donaldson. 8 p.m., Tuesday, Bible reading. 6 p.m., Thursday, prayer meeting. 7 p.m.—Friday, special service for all boys and girls.

ROSS BAY HALL, corner May and Joseph Streets. 11 a.m., worship and Breaking of Bread; 3 p.m., Sunday school; 7.30 p.m., Gospel meeting, by Mr. R. Wilding from Motherwell, Scotland. Tuesday, Wednesday and Thursday nights at 8, Mr. R. Wilding will minister the Word. Friday, 8 p.m., prayer meeting. Friday, 7 p.m., children's hour. Parents invited.

St. David's-by-the-Sea, Cordova Bay—Morning prayer, 11 a.m., Sunday school, 10 a.m.—Rev. C. B. Price.

St. Martin's-in-the-Fields — Choral Communion, 11.15 a.m., church school, 10 a.m.; evensong, 7 p.m.—Rev. S. J. Wickens.

REV. W. P. HUNT, D.D.

View Royal Community Hall — Holy Communion, 8 a.m.; church school, 11.15 a.m.—Rev. S. J. Wickens.

St. John's, Colwood—Holy Communion, 8 a.m.; Sunday school, 9.45 a.m.; unveiling and dedicating of Memorial Window by the Lord Bishop, 3.30 p.m.—Rev. H. J. Jones.

St. Matthew's, Langford — Holy Communion, 11 a.m.; Sunday school, 11 a.m.—Rev. H. J. Jones.

St. Stephen's, Mount Newton — Holy Communion, 8.30 a.m.; Sunday school, 10.30 a.m.; matins, 11.30 a.m.—Rev. E. H. Lee.

St. Mary's, Sannichton — Holy Communion, 10.15 a.m.; Sunday school, 11.15 a.m.—Rev. E. H. Lee.

Holy Trinity, Patricia Bay — Family Eucharist, 11 a.m.—Rev. R. Melville.

St. Andrew's, Sidney—Holy Communion, 8 a.m., evensong, 7.30 p.m.; Rev. R. Melville.

St. Augustine's, Deep Cove—Evensong, 3.15 p.m.—Rev. R. Melville.

## Baha'i Speaker Will Address Public Meeting

Mrs. Margaret Randall Ford, a director of the international Baha'i school, Colorado, will address a public meeting at 3 p.m. tomorrow at 1303 Broad Street.

"Assurance in a World of Turmoil" is the speaker's topic at the meeting, which is sponsored by the Victoria Baha'i community.

A member of the United Nations' speakers' research committee and a long-time student of international relationships, Mrs. Randall has visited the home of Abdu'l Baha Abbas, son of Baha'u'llah, founder of the Baha'i faith.

The congregation of St. Andrew's Presbyterian Church, Gananoque, Ont., did a very gracious thing in honoring during a Sunday morning service 16 of its members, each of whom had completed 50 years or more of service to the church in that parish.

Naval armaments on the Great Lakes were limited by the Rush-Bagot treaty, signed by Canada and the U.S. in 1817.

**Fairfield United Church**
Five Points. Pastor, Rev. W. Allan
Organist, Charles Palmer, F.R.C.O.
9.45 a.m.—Sunday School
11.00 a.m.—"THE FORTY DAYS"
Soloist: Miss Mardonna McCabe
7.30 p.m.—"AN EDUCATED MAN"
Soloist: Mrs. W. F. Hyslop
VISITORS CORDIALLY INVITED

**Centennial United Church**
Gorge Road Near Government St.
Minister: Rev. W. Ray Ashford, B.A.
Director of Music, Peter Copeland
Organist, Hilda King, L.R.S.M., A.T.C.M.
11.00a.m.—"Jesus Simplifies Religion"
7.30 p.m.—"Are Doubters Sinners?"
11.00 a.m.—Sunday School and Nursery
ALL ARE WELCOME

**OAK BAY UNITED CHURCH**
MITCHELL AND GRANITE
Minister: W. W. McPherson, M.A., D.Th.
Director of Music: T. P. Beresford
ANNIVERSARY SERVICES
11 a.m.—Rev. Dr. W. P. Hunt
"Our Continuing Witness"
Anthem, "Rise the Lord" (Ippolitof-Ivanoff)
Soloist, Dr. R. J. Manning
7.30—The Very Rev. Principal Hugh Watt, D.D., D.Litt.
Anthem, "All in the April Evening" (Arr. Robertson)
Soloist, John Dunbar
Monday, 5.30 and 6.30—Anniversary Dinner ($1).
Speaker, Dr. W. P. Hunt.
Subject:
"The Task of a Trouble-Shooter"
Come and worship with us.

**FIRST UNITED CHURCH**
Corner Quadra St. and Balmoral Rd.
Victoria, B.C.
Rev. Moir A. J. Waters, B.A., B.D.
Minister
Rev. Douglas B. Carr, B.A., B.D.
Assistant Minister
Directors of Music
Mr. and Mrs. J. Roberts Wood
11.00 A.M.
THE VERY
REV. HUGH WATT, D.D.
Principal Emeritus of New College, Edinburgh
Broadcast Over CKDA (1340)
7.30 P.M.
"A CHRISTIAN LOOKS AT COMMUNISM"
Rev. Moir A. J. Waters
Sunday School—Intermediate and Senior Departments, 9.30 a.m. Juniors, Beginners, Primary, Nursery Departments (3-11), 11 a.m.
This Church is Fitted With Hearing Aids
ALL ARE WELCOME

**Metropolitan UNITED CHURCH**
Corner Pandora Ave. and Quadra St.
Minister
Rev. A. E. Whitehouse, B.D., D.D.
Organist and Choirmaster
Edgar Holloway, L.R.S.M., A.T.C.M.
11.00 A.M.
"That Silver Lining"
Soloist: Mrs. C. G. Wyatt
7.30 P.M.
"Your Promised Land"
Soloist: Mrs. W. Marine
Preacher: Dr. A. E. Whitehouse at both services
9.45 a.m.—Church School, Intermediate and Senior.
11.00 a.m.—Church School, Juniors, Beginners, Primary, Nursery.
WE WELCOME VISITORS

### United

**FIRST UNITED**
Rev. Hugh Watt will preach in the morning. This service will be broadcast. In the evening Rev. Moir A. J. Waters will preach on "A Christian Looks At Communism."

**CENTENNIAL UNITED**
services. In the morning his subject will be "Jesus Simplifies Religion," and in the evening, "Are Doubters Sinners?"

**LANGFORD UNITED**
Rev. H. P. Davidson will conduct morning worship in the Langford Hall at 11 a.m.

**VICTORIA WEST UNITED**
Rev. R. V. H. Redman will continue his series, "The Means of Grace," in the morning. Sunday school meets at 9.45 a.m.

**JAMES BAY UNITED**
Sunday school meets at 11 a.m. Rev. R. V. H. Redman will speak on "The Contemporary Cross" in the evening.

**FAIRFIELD UNITED**
Rev. W. Allan will conduct both services. "The Forty Days," will be the subject at 11 a.m., and "An Educated Man" at the evening sermon.

**METROPOLITAN UNITED**
Dr. A. E. Whitehouse will preach both services. His morning sermon will be "That Silver Lining" and "Your Promised Land" in the evening.

### Baptist

**CENTRAL BAPTIST**
Dr. J. B. Rowell will preach both services. His morning topic is "Our Lord Approaching Calvary," and his evening sermon, "With Our Lord and Mary Magdalene."

**FIRST BAPTIST**
Ordinance of Believer's Baptism will be celebrated at morning worship. "Is Education the Answer?" will be the morning sermon of Rev. G. R. Easter and "When Prayer Is Answered," his evening subject.

### Lutheran

**GRACE LUTHERAN**
Miss Betty Nelson, M.D., D.D., will be guest speaker at the 11 a.m. service. Sunday school meets at 9.45 a.m., and Luther League at 7.30 p.m.

### Presbyterian

**ST. ANDREW'S PRESBYTERIAN**
"The Father and His Sons," will be Rev. J. L. W. McLean's topic at morning worship. The Sacrament of the Lord's Supper will be celebrated. At evening worship the sermon will be "When Jesus Came." Sunday school meets at 9.45 a.m., beginners and primary at 11 a.m.

### Other Denominations

**CHRISTIAN SCIENCE**
In all Churches of Christ, Scientist the subject of the lesson-sermon will be "Man." The selections to be read [illegible]

**VICTORIA PRAYER GROUP**
(Undenominational)
Healing Studies
Wednesday, March 13, 3 p.m.
[illegible]
OPEN TO ALL

**Christadelphian**
Orange Hall, 735 Courtenay St.
Public Lecture, 7.30 p.m.
Subject:
"The Bible and Modern Thought"
Morning Meeting, 11 o'Clock.
Sunday School, 9.45 a.m.

**Grace Lutheran Church**
Blanshard and Queens
Pastor, Rev. Ernst H. Sygaard
11 a.m., Guest Speaker, Miss Betty Nelson, who has been in India for many years. Anthem, "Faith of Our Fathers" (Wilson).
Sunday School, 9.45 a.m.
Luther League 7.30 p.m.

**YOUTH FOR CHRIST**
Featuring
Lt.-Col. Strankes
at
The Alliance Tabernacle
Cliff Salmond, Song Leader
Ron Hall, Director
8 o'Clock Tonight

**First Church of Christ, Scientist**
CHAMBERS ST. and PANDORA AVE.
A Branch of The Mother Church, The First Church of Christ, Scientist in Boston, Massachusetts
SUNDAY SERVICES
11 a.m. to 8 p.m.
Subject:
"MAN"
SUNDAY SCHOOL
11 a.m.
TESTIMONIAL MEETING
Wednesday, 8 p.m.
FREE PUBLIC READING ROOM and LENDING LIBRARY
822 Yates Street
ALL ARE WELCOME
Christian Science programs are radiocast over KJR, 950 kc., every Saturday at 3.45 p.m., and over CKWX, 980 kc., every Sunday at 3.15 p.m.
"The Monitor Views the News"
Over KOO, 810 kc., every Tuesday at 9.45 p.m.

## Anglican Services

**Christ Church Cathedral**
The Very Rev. G. R. Calvert, Dean and Rector
The Rev. J. J. van der Leest, Assistant
Second Sunday in Lent
Holy Communion 8 and 9.30 a.m.
Matins 11 a.m.
Preacher: The Rev. J. J. van der Leest
Evensong, 7.30 p.m.
Preacher: The Rev. Canon A. E. Greenhalgh
Evensong, James Bay Hall, Niagara St., 7.30 p.m.
Preacher: The Rev. J. J. van der Leest

**ST. JOHN'S**
Quadra near Pandora
8.00 a.m.—Holy Communion
11.00 A.M.
"Prophecy Fulfilled"
7.10 p.m.—Organ Preludes
Frederick Chubb, B.A., Mus.Bac., F.R.C.O.
7.30 P.M.
"GOD'S FISHERMAN"
Canon Biddle at Both Services
Wednesday, March 12
8 p.m.
"To Caesar and to God"

**St. Mary's Church**
Elgin Road, Oak Bay
Holy Communion, 8.30 a.m.
Matins and Sermon, 11 a.m.
Preacher: Rev. W. S. Beames
Evensong and Sermon, 7 p.m.
Preacher: The Rector
Sunday School — Senior, 9.45 a.m.; Pre-Primary, Primary and Juniors, 11 a.m.
Wednesday Lenten Service—8 p.m.

**S. George the Martyr**
CADBORO BAY
8.00 a.m.—Holy Communion
11.00 a.m.—Sunday School
LENTEN SERVICES
11.00 a.m.—Matins and Sermon "JESUS AND HIS PARABLES" REV. WILLIAM HILLS
7.30 p.m.—Evensong and Sermon "OUR THOUGHTS OF GOD" REV. WILLIAM HILLS
WEDNESDAY
7.30 p.m.—Lenten Mid-Week REV. S. J. WICKENS

**St. Barnabas' Church**
COOK AND CEEDONIA
LENT II
7.30—Holy Communion
9.30—Sung Mass
7.30—Evensong
Holy Communion daily 7.30, except Wed. 8, and Fri. 9.30.

**CHURCH OF OUR LORD**
(Reformed Episcopal)
Humboldt and Blanshard Streets
Rev. J. O. Brown, M.A., D.D.
11.00 a.m.—Morning Prayer and Sermon
7.30 p.m.—Evensong and Sermon
Subject: "The Book of Jonah—What Does It Mean?"

**ALLIANCE**
YATES ST. AT COOK
Rev. R. F. Merrill, Pastor
9.45 a.m.—Sunday School
11.00 a.m.—Morning Worship
7.30 P.M.
"STUDENT NIGHT"
The Inter-School Christian Fellowship of the city will be our guests in the evening service. You will enjoy their special music and testimony. Mr. Wilbur Sutherland, National Secretary of the movement, will be the speaker of the evening. Join this Student evening crowd at the Tabernacle.
COMING: April 19-27 — CRUSADE FOR CHRIST. Watch for announcement of Evangelists.


**VICTORIA'S BIG SUNDAY ATTRACTION!**

**BIBLE AUDITORIUM**
Pandora at Vancouver
March 9 — 7.30 p.m.

**IS THERE LIFE AFTER DEATH?**

What is beyond the tomb?
Is life "real" in the beyond?
Will we have real bodies?

Hear the Irish Evangelist —"The man with a message"—

**GRAHAM JOYCE**

give definite, positive evidence of what awaits all beyond the grave.

See the Film
**"SERVICE"**

Hear the JOYSINGERS Choir
Community Singing, 7.15

Great crowd again last Sunday—well done Victoria! Bring all your friends to hear this startling lecture — amazing evidence of what takes place after death. None can avoid it. The truth at last. Baffles the greatest skeptic and confounds popular belief. To know is to be prepared. A great program for a delightful hour at Victoria's lovely Bible Auditorium.

EVERYONE WELCOME


**EMMANUEL BAPTIST CHURCH**
FERNWOOD AND GLADSTONE REV. JAMES F. SMITH, MINISTER
11 a.m.—GUEST SPEAKER, REV. G. A. REYNOLDS
7.30 p.m.—GUEST SPEAKER, REV. J. N. CLARK
Sunday School—9.45 a.m. Primary School—11.00 a.m.

**FIRST BAPTIST CHURCH**
QUADRA AT MASON REV. G. R. EASTER, B.A., B.D., PASTOR
Mr. Oliver R. Sloat, Organist and Choir Director
Church Schools: 9.45 and 11 a.m.
MORNING WORSHIP—11.00 A.M. "IS EDUCATION THE ANSWER?" Soloist: Mrs. H. Yeomans
EVENING WORSHIP—7.30 P.M. "WHEN PRAYER WAS ANSWERED" Illustrated Song Service. Soloist: Mr. John Bell
THE CHURCH WHERE EVERYONE SINGS

**CENTRAL BAPTIST**
We Preach Christ Crucified, Risen and Coming Again
Pandora Avenue J. B. Rowell, Pastor
Sunday School and Bible Classes at 9.45 a.m.
Sermon Series: "OUR LORD APPROACHING CALVARY"
11.00 A.M.—"WITH OUR LORD IN GETHSEMANE"
7.30 P.M.—"TO TURN FROM THE POWER OF SATAN UNTO GOD — OUR LORD AND MARY MAGDALENE"

**ST. ANDREW'S PRESBYTERIAN CHURCH**
DOWNTOWN—DOUGLAS ST., AT BROUGHTON
Minister: Rev. J. L. W. McLean, M.A.
11.00 a.m.—COMMUNION SERVICE
7.30 p.m.—LENTEN SERMONS (2):
"WHEN JESUS SANG"
Organist and Choirmaster: C. C. Warren, L.R.S.M., A.T.C.M.
WE WELCOME VISITORS

**Kingdom Ministry (British-Israel)**
LEADER: MR. A. A. FRYER PIANIST: MISS ETHEL JAMES
SPEAKER: MRS. ROBERTSON
Subject: "TWO WITNESSES"
Sunday, 7.30 p.m., Newstead Hall, 734 Fort Street

**British-Israel World Federation (Canada)**
INCORPORATED
Victoria Headquarters and Book Room, 1118 Quadra Street Phone G 5611
Tuesday, March 11, 8 p.m.
NEWSTEAD HALL — 734 FORT STREET
"ABRAHAM'S LONG-RANGE VISION"
Speaker: MR. G. A. GUTHRIE
Tune in CJOR (600) every Sunday at 1.45 p.m. for Broadcast by Rev. E. J. Springett

**VICTORIA CITADEL CORPS**
757 PANDORA
SPECIAL MEETINGS
Conducted by Lt.-Col. and Mrs. Stranks
Sunday, 11 a.m. and 7.30 p.m.
Monday, Tuesday and Wednesday, 8 p.m.
COME AND BRING YOUR FRIENDS!

**VICTORIA TRUTH CENTRE**
Church of the Healing Word
MINISTER: REV. EMMA M. SMILEY
11.00 A.M.—"RELIGION FOR A DAY"
11 a.m.—CHILDREN'S CHURCH OF THE GOLDEN KEY
7.30 P.M.—"ACCORDING TO JOHN"
Tuesday, 2 p.m.—SPECIAL HEALING SERVICE
Wednesday, 8.00 p.m.—"THE GOSPEL OF EMERSON"
1201 FORT STREET

**JOHN S. EASON**
(Well-known Lecturer, Writer and Publisher, Toronto, Ont.)
Will Speak
Thursday, March 13, in B. and P.W. Hall, 901 Government St.
His Subject:
"RUSSIA WINNING THE COLD WAR"
Friday, March 14, in Crystal Garden (Lower Hall)
Subject:
"CIVILIZATION IN ECLIPSE"
ALL WELCOME

**GLAD TIDINGS TABERNACLE (Pentecostal)**
812 North Park Street

REV. TOM JOHNSTONE
AKRON, OHIO
will preach at both services.
11 a.m.—
"The Mystery of Suffering"
7.30 p.m.
"What Awaits This Generation?"
The spirit of the Lord is moving in the midst of His people. Come and enjoy His presence.

**CHRISTIAN BUSINESS MEN'S COMMITTEE**
Presents
1½ Hours of Film in Sound
**"AGAIN PIONEERS"**
with Colleen Townsend, Converted Hollywood Star
Also Showing
**"ABRAHAM' FAITH"**
All Welcome
Come and Bring the Whole Family
SUNDAY, MARCH 9 — AT 3.00 P.M.
YORK THEATRE BUILDING
1609 Government Street
Next Week: Two Moody Bible Institute Films


The Jews IN THE NEWS PUBLISHERS PRESENT
**ISRAEL AS I SAW IT**

CASIMIR LABOWICK, Editor and Commentator

...In the Light of Bible Prophecy
The greatest MIRACLE of our time
BREATHTAKING KODACHROME FILM
STIRRING ISRAEL MUSIC
CRYSTAL NARRATION
HOLY LAND EXHIBITION AND SOUVENIRS
Saturday, March 8 — 8.00 p.m.
C.C.F. HALL



**The coupon that can bring you SUCCESS**

This coupon has started over 100,000 Canadians on the road to a better job with better pay. It can do the same for you. Without obligation, it will bring you information about the I.C.S. training related to your field of interest. NOW is the time to start! Mail this coupon today!

INTERNATIONAL CORRESPONDENCE SCHOOLS CANADIAN, LIMITED
Dept. 1833 B, Montreal 25, Que.
Without cost or obligation, please send me full particulars about the course BEFORE which I have marked X:

Electrical Courses: Electrical Engineering; Operating Engineer; Maintenance Engineer; Power House Engineer; Light and Power Engineer; Lighting Technician; Ship Electrician; Electrical Drafting; Electrical Mechanic; Steam Electric Plant; Hydroelectric Plant
Internal Combustion Power Courses: Diesel Engines; Gas Engines; Aircraft Engines; Diesel Electric; Marine Diesel
Miscellaneous Courses: High School; Dressmaking; Foods and Cookery; Commercial Art; Canadian Business Law; French; English; Spanish; Sign and Show Card Lettering; Higher Mathematics
Civil Engineering, Architectural and Mining Courses: Architecture; Plumbing; Architectural Drafting; Building Estimating; Civil Engineering; Contracting and Building; Highway Engineering; Structural Engineering; Concrete Engineering; Sanitary Engineering; Surveying and Mapping; Coal Mining; Metal Mining; Air Conditioning; Lumber Dealer; Heating
Railroad Courses: Locomotive Engineer; Diesel Locomotive Engineer; Air Brake; Car Inspector; Locomotive Machinist; Section Foreman; Bridge and Building Foreman
Communication Courses: Electronics; Radio General; FM and Television; Radio Operating; Radio Servicing; Practical Telephone; Telegraph Engineering
Mechanical Courses: Mechanical Engineering; Mechanical Drafting; Industrial Engineering; Industrial Instrumentation; Industrial Metallurgy; Machine Shop; Welding; Machine Shop Inspection; Foundry Work; Forging; Patternmaking; Toolmaking and Tool Designing; Boilermaking; Marine Pipefitting; Ship Fitting and Ship Drafting; Sheet Metal Work
Automobile Courses: Auto Technician; Electric Technician; Engine Tune-up; Body Rebuilding and Refinishing
Textile Courses: Textile Manufacturing; Textile Engineering; Loom Fixing; Rayon; Textile Designing; Textile Finishing and Dyeing; Textile Merchandising; Cotton; Wool
Aeronautical Courses: Aircraft and Engine Mechanics; Aircraft Drafting; Flight Engineer; Aeronautical Engineering; Reading Aircraft Blueprints; Weather Observing
Operating Engineering Courses: Steam Engineer; Power Plant Engineer; Combustion Engineer; Refrigeration Engineer; Marine Engineer
Business and Management Courses: Accounting; Advertising; Salesmanship; Bookkeeping; Business Administration; Retailing; Traffic Management; Industrial Supervision; Personnel—Labour Relations
Professional Engineering Courses: Civil Engineering; Electrical Engineering; Mechanical Engineering
Chemical Courses: Chemical Engineering; Chemistry, Analytical; Chemistry, Industrial; Pulp and Paper Making; Food-Plant Sanitation; Plastics; Unit Operations
Petroleum Courses: Petroleum Production Engineering; Petroleum Technology; Oil Field Technology; Natural Gas Production; Petroleum Refining

Name ..... Age .....
Address .....
Employed by .....
Dominion of Canada Charter — Registered under Provincial Trade School Regulations.

# Stock Quotations—Market Reports

## Complete Vancouver Trading

OILS

| Sales | | High | Low | Close |
|---|---|---|---|---|
| | Admiral | | | 37 |
| 3500 | Amalgamated | 38 | 38 | 38 |
| 1800 | Anaconda Oil | 18 | 18½ | 18 |
| | Anglo-Canadian | | | 900 |
| 7900 | AP Con | 53 | 53 | 53 |
| | British Dominion | | | 270 |
| 19000 | Brokers Pete | 850 | 890 | 850 |
| | C & E Corp | | | 15½ |
| 300 | Calmont | 195 | 195 | 195 |
| 3000 | Calnorth | 49 | 48 | 49 |
| 100 | Calvan Cons | 670 | 670 | 670 |
| 100 | Cdn Atlantic | 670 | 670 | 670 |
| 8200 | Central Leduc | 335 | 319 | 335 |
| | Charter Oil | | | 125 |
| | Commoil | | | 145 |
| | Commonwealth | | | 395 |
| 4500 | Continental Oil | 188 | 188 | 188 |
| 50 | Dalhousie | 40 | 40 | 40 |
| 1600 | Deralta | 38 | 38 | 38 |
| 12850 | Del Rio | 246 | 244 | 270 |
| 850 | Federated Pete | 820 | 800 | 820 |
| 5000 | Gas Exploration | 142 | 141 | 141 |
| | General Pete | | | 925 |
| | General Pete A | | | 200 |
| 300 | Harvel Oil | 18 | 18 | 18 |
| | Highwood Sarpee | | | 35 |
| | Home Oil | | | 18 |
| | Long Island | | | 50 |
| 1000 | McDougall Segur | 35 | 34 | 34 |
| 400 | Mercury | 31 | 30 | 30 |
| 6200 | Mid City | 52 | 50 | 52 |
| | Model Oil | | | 230 |
| | National Pete | | | 300 |
| | Okalta | | | 390 |
| | Pacific Pete | | | 10½ |
| | Redwater Lease | | | 39 |
| 12500 | Roxana | 40 | 38½ | 40 |
| 1000 | Royal Canadian | 24 | 24 | 24 |
| | Royalite | | | 17 |
| 1700 | Select Oils | 70 | 69 | 69 |
| 1000 | Share Oil | 17½ | 17½ | 17½ |
| 3500 | South Bratera | 13 | 12 | 13 |
| | Sunset Oils | | | 40 |
| 3000 | Superior Oils | 143 | 143 | 143 |
| | Trans Empire | | | 380 |
| 4000 | Vera Oil | 44 | 42 | 42 |
| 2100 | United Oil | 175 | 170 | 170 |

MINES

| Sales | | High | Low | Close |
|---|---|---|---|---|
| 12200 | American Rid | 27½ | 26 | 27½ |
| 1100 | Base Metals | 50 | 50 | 50 |
| 6200 | Beaver Lodge | 115 | 110 | 115 |
| | Bibis Yukon | | | 92 |
| | Brainerd | | | 610 |
| | BRX (1951) | | | 4½ |
| | Camusa Caribou | | | 8 |
| 100 | Caribou Gold | 125 | 125 | 125 |
| | Cobalt Lode Silver | | | 78 |
| | Consteno | | | 6 |
| 2500 | Cronin Babine | 46 | 44 | 44 |
| 3200 | Estella | 205 | 200 | 200 |
| 960 | Giant Mascot | 98 | 95 | 95 |
| | Goldenca | | | 20 |
| | Grandview | | | 33 |
| 500 | Hamil | 22 | 22 | 22 |
| | Highland Bells | | | 78 |
| | Indian | | | 31 |
| | Int. C. & C. | | | 80 |
| | Island Min | | | 68 |
| 3500 | King Base Metals | 38 | 28½ | 28½ |
| | King Bell | | | 80 |
| 5500 | Macfinn | 139 | 135 | 139 |
| | McGillivray Cr | | | 50 |
| | Pacific Eastern | | | 6 |
| | Pacific Nickel | | | 38 |
| | Pend Oreille | | | 775 |
| | Pioneer | | | 365 |
| | Placer Dev | | | 43 |
| 1000 | Premier Border | 32 | 32 | 32 |
| 1500 | Privateer | 9½ | 9½ | 9½ |
| 1915 | Quatsino Copper | 62 | 60 | 59 |
| | Red Hawk | | | 53 |
| | Reeves-McDon | | | 425 |
| 1000 | Reno Gold | 3½ | 3½ | 3½ |
| | Sheep Creek | | | 165 |
| | Silbak Premier | | | 58 |
| 300 | Silvan Cons | 138 | 138 | 138 |
| 5000 | Silver Ridge | 31 | 30 | 31 |
| | Silver Rim | | | 235 |
| | Taku River | | | 7 |
| | Taylor Bridge | | | 58 |
| | Trans-Cont'l Res | | | 30 |
| | Utica | | | 4 |
| 3900 | Vangold | 20 | 19½ | 19½ |
| 8600 | Van Rol | 60 | 60 | 60 |
| | Ventures | | | 16½ |
| | Wellington | | | 31½ |
| | Western Explor | | | 113 |
| 3900 | Western Uran | 390 | 340 | 380 |
| 45300 | Yukeno | 140 | 135 | 139 |

INDUSTRIALS

| Sales | | High | Low | Close |
|---|---|---|---|---|
| 800 | Ala Distil | 260 | 250 | 260 |
| 300 | Ala Distil VT | 250 | 250 | 250 |
| | BC Forest Prods | | | 8¾ |
| 20 | BC Telephone | 34 | 34 | 34 |
| | BC Turf | | | 41 |
| 100 | Can West Lbr | 10 | 10 | 10 |
| 100 | Capital Estates | 17½ | 17½ | 17½ |
| | Coast Brew | | | 405 |
| | Gordon & Belyea | | | 77 |
| | Interior Brew | | | 425 |
| 105 | MacMillan R | 23½ | 23 | 23 |
| | Neon Prods | | | 15½ |
| | PC Terminals | | | 12 |
| | Pacific Coyle | | | 120 |
| | Powell River | | | 26¾ |
| | Stoney Roofing | | | 14 |
| | Sun Publishing | | | 20 |
| | Westminster A | | | 10¾ |
| 100 | Westminster B | 8½ | 8½ | 8½ |

## Canadian Industrials

| | Bid | Asked |
|---|---|---|
| Abitibi com | 18¼ | 18½ |
| Do pfd | 25¼ | 25¾ |
| Acadia Atlantic | 4½ | 5¾ |
| Do A | 17½ | 18½ |
| Do pfd | 99 | 104 |
| Agnew-Surpass | 9½ | 10 |
| Algoma Steel | 51 | 52 |
| Aluminum | | 113¼ |
| Do pfd | 23½ | 24 |
| Anglo-Nfld-Dv | 11¾ | 12½ |
| Argus Corp | 13 | 13½ |
| Do pfd | 85 | 87 |
| Asbestos Corp | 23½ | 23¾ |
| Ashdown Hdw A | 12 | 13¼ |
| Do B | 17½ | 18 |
| Atlas Steel | 21¾ | 22 |
| Bathurst A | 48½ | 49 |
| Do B | — | 28 |
| Beatty Bros | 8¾ | 8¾ |
| Bell Tel | 38½ | 38¾ |
| Blue Ribbon | 22½ | 25 |
| B Cordage A | 16½ | 17 |
| Do B | 11 | 12 |
| Brazilian Trac | 10¾ | 10¾ |
| B-A Oil | 31½ | 31¾ |
| BC Elec 4% pf | 77½ | 77½ |
| Do 4½% pfd | 89 | 89½ |
| BC Power A | 6¾ | 7 |
| BC Packers A | 18 | 19½ |
| Do B | 16½ | 18 |
| BC Power A | 32½ | 32½ |
| Do B | 6¾ | 6¾ |
| Brown Co | 13¾ | 14 |
| Do 1st pfd | 100 | 109 |
| Do 2nd pfd | 50½ | 50½ |
| Bruck Mills A | 17½ | 18 |
| Do B | | 10 |
| Building Prod | 34½ | 35½ |
| Burgess Battery | 30½ | 32 |
| Burns & Co A | 41 | 43 |
| Do B | 27½ | 30 |
| Burnt Drink A | 8 | |
| C & D Sugar | 18¾ | 19½ |
| Can Cement | | 77½ |
| Can Fdrs | 29 | 29½ |
| Can Malting | 47 | 48 |
| C Nor Power | 8½ | 10¾ |
| Can Packers A | 32¾ | 33 |
| Do B | 26 | 26¾ |
| C Permanent | 47½ | 48 |
| C Steamships | 53 | 54 |
| Do pfd | 44½ | 45 |
| Can W & C A | 170 | |
| Do B | 65¾ | 67 |
| Can Brew | 17¾ | 17¾ |
| Can Bronze | 39 | 40 |
| Can Canners | 32¾ | 33½ |
| C Car & Fdrs | 14¼ | 15 |
| Do A | 16 | 16¾ |
| Cdn Celanese | 42 | 43 |
| Do $1.75 pfd | 33 | 33¾ |
| Do $1 pfd | | 20 |
| Cdn D and D | 36½ | 37½ |
| Cdn Gen Ele | 300 | 415 |
| Cdn Gen In | 24½ | 25½ |
| Cdn Indust | 41 | 41½ |
| Cdn Locos | 21 | 23 |
| Cdn Oil | 23¼ | 23¾ |
| CPR | 34½ | 35¼ |
| Can Vickers | 16 | 16¾ |
| Cdn W Lum | 9¾ | 10 |
| Cdn West | 78 | 80 |
| Chatco Stl | 7½ | 8 |
| Do pfd | 40 | 41½ |
| Cork Plow | 16¾ | 17 |
| Con Alcohol | 6 | 6½ |
| Do pfd | | 8½ |
| Cons M S | 37½ | 38 |
| Con Paper | 34 | 34¼ |
| Consum Gas | 14¼ | 14½ |
| Cons Glass | 20 | 21 |
| Corbys A | 10½ | 10½ |
| Do B | | 11¾ |
| Cos Imp | 27¼ | 28 |
| Craig Bit | 6 | 6½ |
| Davis Leath A | 16½ | |
| Do B | 5¼ | 5½ |
| Dist Seag | 24½ | 24½ |
| Dom Bridge | 84 | 85 |
| Dom F and St | 12¾ | 13 |
| Do pfd | 88½ | 90 |
| Dom Glass | 58 | 60 |
| Dom Mag | 11 | 12 |
| Dom Oilcloth | | 38 |
| Dom R C B | 17 | 17½ |
| Dom Stores | 10¼ | 11 |
| Dom T C | 40¾ | 41 |
| Do pfd | 18½ | |
| Dom Tex | 11½ | 12 |
| Dom Wool | 5½ | 7 |
| Donahue | 16 | 17 |
| Don Paper | 27½ | 28½ |
| Dryden Paper | | 41 |
| Eddy Paper A | 25 | 25¼ |
| Electrolux | 14¾ | 15½ |
| Electric Boat | 38 | |
| T H Esta pfd | 18½ | 20 |
| Famous P | 16¾ | 17½ |
| Fan Farmer | 23 | 23½ |
| Fed Grain | 13 | 15 |
| Fleet Mfg | 170 | 175 |
| Ford of Can A | 31½ | 32½ |
| Fraser Co | 59 | 59½ |
| Do pfd | 99 | 102 |
| Gat Pre | 17½ | 18 |
| Do 5 pfd | 99 | 99½ |
| Gen Bld Wrs | 15 | 15½ |
| Do pfd | 100 | 102½ |
| Goodyr Tire | 96 | 97 |
| Do pfd | 48 | 49 |
| G L Paper | 19 | 19½ |
| Do A pfd | 36 | 36½ |
| G W Coal | 9½ | 10 |
| Gyp L A | 38 | 39½ |
| Hamilton Bdge | 15¼ | 16 |
| Hamilton Cot | 20 | 23 |
| Harding Cpt | 6½ | 7½ |
| Hayes Steel | 31½ | 32½ |
| Hinde Dauche | 28 | 30½ |
| Howard Smith | 22 | 22½ |
| Imp Oil | 37¼ | 37½ |
| Imp Tobacco | 10¾ | 10¾ |
| Do 4% pfd | 22 | 22½ |
| Indust Accept | 37½ | 37½ |
| Inter Bronze | 37½ | 38 |
| Do pfd | 19½ | 21½ |
| Inter Metals A | 42½ | 43 |
| Inter Nickel | 45 | 45½ |
| Inter Paper | 48 | 48½ |
| Inter Pete | 28½ | 28½ |
| Inter Utilities | 24¼ | 24¾ |
| Kelvinator | 14¼ | 14½ |
| Labatts | 17¾ | 18 |
| Lake of Woods | 73 | 35½ |
| Lang | 21 | 21½ |
| Laura Secord | 12½ | 13 |
| Loblaw A | 31 | 31½ |
| Do B | 32½ | 32½ |
| McMillan A | 23 | 23 |
| Do B | 23½ | 23½ |
| Mailman Corp | 12½ | 13½ |
| Maple Leaf M | 17¾ | 18 |
| Massey Harris | 11¾ | 11¾ |
| Maxwell new | | 7 |
| McColl Front | 40½ | 41 |
| Do pfd | 91 | 91 |
| Mercury Mills | 249 | 260 |
| Milton Brick | 175 | 195 |
| M O Paper | 26½ | 26¾ |
| Molsons A | 27 | 27 |
| Monarch Knit | 11 | 16 |
| Montreal Loco | 14¼ | 14½ |
| Moore Corp | 23¾ | 24 |
| Nat Brew | 14 | 14½ |
| Nat Drug | 8 | 8½ |
| Do pfd | 11 | 11½ |
| Nat Grocers | 14¾ | 15 |
| Nat Hosiery A | 8½ | 8½ |
| Do B | 8¼ | 8½ |
| Nat Steel Car | 27½ | 28 |
| Niagara W W | | 60 |
| Ogilvie Flour | 25¾ | 27 |
| Ontario Steel | 16 | 17 |
| Orange Crush | 410 | 450 |
| Page Hersey | 66 | 66½ |
| Penmans | 46 | 34½ |
| Power Corp | 36¾ | 37 |
| Power Corp | 29¾ | 30½ |
| Price Bros | 30 | 31¼ |
| Purity Flour | 8 | 10 |
| Do pfd | 55 | |
| Ryan Silk A | 26 | 27 |
| Do B | 10 | 15 |
| Russell Indus | 21½ | 22¼ |
| St Law Corp | 41¾ | 42 |
| Shawinigan A | 41¾ | 42½ |
| Shea's Brw A | 13½ | 16½ |
| Do B | 30 | 32½ |
| Sick's Br com | | 20 |
| Do VT | | 19½ |
| Steel Dairies A | 9½ | 9½ |
| Simpson's A | 18½ | 19 |
| Do B | 36½ | 39½ |
| Sister Co | 25 | 37 |
| Southam Co | 18 | 19½ |
| Std Paving | 13½ | 14 |
| Do pfd | | 27 |
| Stanley Brk A | 5½ | 6½ |
| Steelman | | 17½ |
| Sil of Cda com | 32 | 32½ |
| Do pfd | 33 | 33½ |
| Supertest com | 30 | |
| Tamblyn | 30½ | 31 |
| Tait Pearson | 6½ | 7 |
| Do pfd | 10 | 11½ |
| Tip Top Tirs | 24½ | 25 |
| Trds Finan A | 10½ | 11¾ |
| Union Gas | 23¾ | 24 |
| United Corp A | 38 | 38½ |
| Do B | 38½ | 40 |
| United Fuel A | 55 | 57 |
| United Steel | 16¾ | 17 |
| Hiram Walker | 46¼ | 46½ |
| Westeel | 22½ | 23 |
| West Ads Brw | 16¾ | 17 |
| West Grocers | 46¼ | 49 |
| Do A | 33 | 34 |
| George Weston | 22 | 23 |
| Do pfd | 91½ | 95 |
| Wpg Electric | 37½ | 38½ |
| York Knitting | 475 | 490 |
| C I P | | 495 |

BANKS

| | | | |
|---|---|---|---|
| Montreal | 27½ | 28½ |
| Nova Scotia | 57½ | 57½ |
| Toronto | 38½ | 39 |
| Commerce | 35¼ | 36½ |
| Dominion | 28 | 28½ |
| Imperial | 32½ | 32½ |
| Royal | 35¾ | 36½ |

## Toronto Mines and Oils

OILS

| | Bid | Asked |
|---|---|---|
| Ala | 168 | 175 |
| Anchor | 25 | 27 |
| Anglo-Can | 600 | 610 |
| C and E | 15½ | 16 |
| Calmont | 193 | 200 |
| Calvan | 635 | 670 |
| Can South | 10 | 10½ |
| Can Atl | 665 | 680 |
| Cent Leduc | 300 | 310 |
| Charter Oil | 120 | 130 |
| Commoil | 340 | 370 |
| Com'wealth | 340 | 375 |
| Cons Allenbee | 150 | 153 |
| Davies | 47 | 51 |
| Del Rio | 248 | 252 |
| Devon Leduc | 245 | 250 |
| Dome Ex | 875 | 900 |
| East Crest | 20 | 22 |
| Federated | 860 | 875 |
| Gridoil | 26 | 28 |
| Home Oil | 15¾ | 16 |
| Jupiter | 345 | 360 |
| Kroy | 216 | 220 |
| Triad | 280 | 285 |
| Leduc Cons | 63 | 66 |
| Long Island | 49 | 51 |
| Mid-Cont | 53 | 57 |
| Model Oil | 230 | 231 |
| Nat Pete | 300 | 310 |
| New Brit D | 265 | 272 |
| Oil Selects | 13 | 14 |
| Okalta | 380 | 390 |
| Pacific Pete | 10¾ | 11 |
| Pan West | 100 | 105 |
| Red Pine | 62 | 65 |
| Royalite | 17 | 17½ |
| Roxana | 35 | 39 |
| Scurry | 365 | 380 |
| Sep Pete | 270 | 275 |
| Selburn | 275 | 280 |
| Superior | 162 | 167 |
| Tower Pete | 48 | 53 |
| Trans Emp | 575 | 585 |
| Trend | 54 | 57 |
| United Oil | 170 | 175 |
| West Home | 198 | 200 |
| West Lease | 835 | 850 |

MINES

| | Bid | Asked |
|---|---|---|
| Ann YK | 60 | 63 |
| Ankeno | 40 | 42 |
| Cassiar | 370 | 380 |
| Fortnoire | 108 | 110 |
| Akaitcho | 95 | 102 |
| Anacon | 325 | 340 |
| Arcon Metals | 270 | 280 |
| Aubelle | 8 | 9 |
| Aumacque | 20 | 23 |
| Aunor | 300 | 310 |
| Barnat | 96 | 100 |
| Barymin | 100 | 108 |
| Base Metals | 50 | 52 |
| Beecourt | 94 | 100 |
| Bobjo | 18 | 21 |
| Bralorne | 600 | 625 |
| Broulan | 142 | 148 |
| Buff Addison | 12 | 13 |
| Buff Ankerite | 115 | 120 |
| Bulolo | 780 | 785 |
| Campbell RL | 580 | 600 |
| Cdn Malartic | 52 | 60 |
| Castle Trethr | 225 | 275 |
| Coeur Patricia | 66 | 70 |
| Ch Research | 116 | 120 |
| Chesterville | 34 | 38 |
| Cobalt LB | 78 | 80 |
| Coch Willans | 151 | 154 |
| Colomac | 4 | 5 |
| Consost | 365 | 380 |
| Crainor | 34 | 40 |
| Discovery YK | 55 | 58 |
| Dome Mines | 18¾ | 19 |
| Donalda | 44 | 48 |
| East Mitic | 80 | 92 |
| East Sullivan | 860 | 875 |
| Elder | 67 | 70 |
| Eldona | 26 | 27 |
| Estella | 200 | 205 |
| Eureka | 142 | 148 |
| Falconbridge | 12½ | 13 |
| Frobisher | 470 | 485 |
| Giant YK | 11 | 11½ |
| Gods Lake | 38 | 44 |
| Gldn Manitou | 630 | 640 |
| Hasticana | 14 | 15 |
| Hardrock | 12 | 14 |
| Hasaga | 30 | 32 |
| Hollinger | 14 | 14½ |
| Hoco | 5 | 7 |
| HB Mining | 50 | 59 |
| Indian Lake | 4 | 5 |
| Inspiration | 35 | 38 |
| Joliet Qué | 48 | 50 |
| Kerr Addison | 17 | 17½ |
| Kirkland Lake | 76 | 83 |
| Labrador | 840 | 875 |
| Lake Dufault | 120 | 125 |
| Lake Osu | 20 | 22 |
| Lake Wasa | 34 | 38 |
| Lamaque | 370 | 370 |
| Lavalie | 11 | 14 |
| Lake Shore | 11½ | 12 |
| Latch Gold | 140 | 145 |
| Little Long Lac | 67 | 70 |
| Lingman Lake | 18 | 21 |
| Louvicourt | 28 | 32 |
| L Yellowknife | 15 | 18 |
| McDonald | 124 | 130 |
| McIntyre | 73½ | 75 |
| Mc Red Lake | 40 | 44 |
| Mc Cockshutt | 282 | 290 |
| Marsaga | 186 | 192 |
| Marsano | 135 | 140 |
| M Red Lake | 200 | 205 |
| Mining Corp | 15¾ | 16 |
| M Goldfields | 176 | 180 |
| Moneta | 35 | 38 |
| Negus | 54 | 60 |
| New Calumet | 242 | 247 |
| N Dickenson | 230 | 230 |
| New Jason | 9 | 10 |
| New Laird | 116 | 120 |
| Nipissing | 200 | 220 |
| Nisto | 14 | 17 |
| Noranda | 80 | 81 |
| Normetals | 585 | 620 |
| O Brien Gold | 116 | 120 |
| Opemiska | 211 | 213 |
| Osisko Lake | 100 | 106 |
| Pamour Porc | 73 | 78 |
| Paymaster | 60 | 65 |
| Perron Gold | 80 | 85 |
| Pickle Crow | 152 | 160 |
| Powell Rouyn | 84 | 90 |
| Preston | 140 | 145 |
| Norbain | 14 | 15 |
| Que Manitou | 278 | 285 |
| Quemont | 21½ | 23 |
| San Antonio | 245 | 257 |
| Senator | 17 | 19 |
| Sheep Creek | 165 | 170 |
| Sherritt Gordn | 450 | 475 |
| Silanco | 40 | 42 |
| Sigma | 690 | 725 |
| Silver Miller | 158 | 160 |
| Silver Std | 255 | 260 |
| Siscoe Gold | 64 | 70 |
| Slave Malartic | 38 | 40 |
| Starratt Olsen | 42 | 48 |
| Steepirock | 730 | 745 |
| Sullivan | 325 | 335 |
| Sylvanite | 130 | 140 |
| Tech Hughes | 230 | 240 |
| Thburn | 30 | 32 |
| Wasa Cons Res | 55 | 58 |
| Upper Canada | 170 | 172 |
| Old Keno Hill | 13 | 13½ |
| Ventures | 16½ | 17 |
| Watt Amulet | 12 | 12½ |
| W Hargreaves | 218 | 230 |
| Yellowknife B | 198 | 200 |
| Yale L & T | 64 | 70 |
| Yukeno | 136 | 140 |

## Unlisted and Miscellaneous

VANCOUVER MINES

| | Bid | Asked |
|---|---|---|
| Big Bell | 60 | |
| Big Pine Silver | 6¼ | 7½ |
| Blackrod | 21 | 22 |
| Car Hud (new) | 16 | 16½ |
| Medler Mon | 1½ | 2 |
| Medler Yuk | 3½ | 3½ |
| National Ex | 32 | |
| Rice Copper | | 25 |
| Salmon | | 4 |
| Saudi Arabian | 33 | |
| Taylor Wind | 1 | |
| Twin J | 1 | 2½ |
| Wekusko | | 1½ |
| Whitewater | 3½ | 3½ |
| OILS | | |
| Alliance | 8 | 8½ |
| Arrow | 7 | 7½ |
| Command | 110 | 125 |
| Hanna Pete | 21 | 21½ |
| Leduc Calmar | 195 | 198 |
| Leduc Cons | 62 | 64 |
| McLeod | | 8 |
| Midland | 13 | 14 |
| N Ranchman | 11½ | 13½ |
| United | 170 | 172 |

TORONTO INDUSTRIALS

| | Bid | Asked |
|---|---|---|
| Anglo Tel A | 10¼ | 11½ |
| Do pfd | 45 | 47 |
| Bc Sugar | 99½ | 102½ |
| Bc Tel pfd | 100 | |
| Do pfd — | 95½ | 96½ |
| Do com | 24½ | 24½ |
| Calgary P pfd | 98 | 99 |
| Can Bdg pfd | 98 | 100 |
| CW Nat Gas | 75 | |
| Do pfd | 16½ | 17½ |
| Can Drgs pfd | 30 | 32 |
| Dober Indust | 8 | 8½ |
| Growers Wne | 160 | |
| Neon Pro | 50 | 59 |
| Power Corp | 107 | 110 |
| Peller Brew | 115 | 135 |
| Do pfd | 11½ | 13½ |
| Howard Smith | | 45 |
| Salesmr | 90 | |
| Simpson | 96 | 97½ |
| U Steel Pro | 34 | 35½ |
| MINES | | |
| Amax | 60 | 65 |
| Beacon | 11 | 15 |
| Can Superior | 15 | 18½ |
| Captain | 8 | 9 |
| Horne Fault | 10 | 12 |
| Midland | 16 | 17 |
| Payne | 9 | 13 |
| Sylmite | 57 | 60 |
| Yukore | 40 | |

## New York Market

| | Close | | Close |
|---|---|---|---|
| Allied Chemicals | 73¼ | Eastman Kodak | 44½ |
| American Can | 120¾ | Erie R R | 20½ |
| American Tobacco | 57½ | General Foods | 43½ |
| American Smelter | 48 | General Electric | 56½ |
| Amer Tel and Tel | 150½ | General Motors | 82 |
| Amer Oil | 42½ | Goodyear Tire | 44¾ |
| Amer Gas and Elec | 32½ | Great Northern | 36½ |
| Atchison Topeka | 30½ | Houston L P | 18¾ |
| Amer Home Pro | 38 | Int Harvester | 33¾ |
| Atlantic Coast Line | 62 | Intl Paper | 48½ |
| B and O Railway | 19¾ | Int T and T | 14½ |
| Columbia Gas | 15¾ | Int Nickel | 44¾ |
| CPR | 35¼ | Kennecott Copper | 80¾ |
| C and O Rilway | 34¾ | Loews Theatre | 12 |
| Chrysler | 69½ | Natl Distillers | 36¼ |
| Con Edison | 34 | New York Central | 29¼ |
| Corn Products | 68¼ | Norfolk Western | 48½ |
| Detroit Edison | 23½ | Northern Pacific | 34 |
| Dupont | 87¼ | Pac Gas Elec | 24½ |
| Delaware Hudson | 46 | Phila Elec | 30 |
| Penn Railway | 19¼ | | |
| Procter Gamble | 67 | | |
| Pub Svc | 35¾ | | |
| Radio | 25¾ | | |
| Republic Steel | 41¾ | | |
| Schenley Distillers | 30½ | | |
| Standard Calif | 83¼ | | |
| Standard Oil NJ | 77 | | |
| Swift Roebuck | 53¾ | | |
| Socony | 38¼ | | |
| Southern Pacific | 64½ | | |
| Sou Cal Edison | 38¾ | | |
| Southern Railway | 83¼ | | |
| Texas Corp | 55 | | |
| Union Carbide | 50¾ | | |
| Union Pacific | 113½ | | |
| United Aircraft | 35¼ | | |
| US Steel | 30 | | |
| West Electric | 36½ | | |
| Woolworth | 43¾ | | |
| Zenith Radio | 79¾ | | |

The above stock quotations are supplied by A. E. Ames & Co., T. H. Burns & Co. Ltd., Hagar Investments Ltd., H.-A. Humber Ltd., Investment Dealers' Association and James Richardson & Sons.

## Closing Averages

Dow Jones' closing stock averages:

| | | |
|---|---|---|
| 30 industrials | 263.87, | off .16 |
| 20 rails | 89.23, | up 1.30 |
| 15 utilities | 49.92, | up .38 |
| 65 stocks | 99.85, | up .55 |

Volume, 1,410,000.

Toronto averages:

| | | |
|---|---|---|
| Industrials | 329.33, | up .08 |
| Golds | 85.20, | off .44 |
| Base metals | 194.96, | up .43 |
| Western oils | 135.44, | up .28 |

Sales, 3,130,000.

Montreal averages:

| | | |
|---|---|---|
| Industrials | 216.70, | off 1.30 |
| Utilities | 86.500, | unch. |
| Golds | 66.50, | off .07 |
| P. and P. | 754.07, | off 2.19 |

Sales, 411,400.

Vancouver Averages:

| | | |
|---|---|---|
| Golds | 61.56, | up .32 |
| Base metals | 279.57, | up 1.05 |
| Oils | 492.97, | up 3.02 |

Sales, 238,885.

## Active Stocks Market Guide

New York's active stocks bore a bullish look yesterday with eight of them recording gains. Rails, which broke through to a new high in the averages, were prominent in the list.

Punch Pete was again Toronto's chief trader, gaining 18 cents at 1.20.

TORONTO Mines and Oils

| Volume | | High | Low | Close | Change |
|---|---|---|---|---|---|
| 170600 | Punch P | 120 | 100 | 120 | +18 |
| 103030 | Anacon | 99 | 84 | 97 | +14 |
| 78573 | Discovery | 55 | 50½ | 52 | −2 |
| 67500 | Anacon | 23 | 15 | 21 | +6 |
| 67366 | Con Lebel | 17½ | 15½ | 16½ | −⅝ |
| 67300 | Yukeno | 144 | 132 | 137 | −9 |
| 58300 | Headway | 12½ | 10½ | 12 | +1½ |
| 54438 | Amer Yk | 57 | 51 | 61 | +3 |
| 54030 | Petrol | 94 | 90 | 94 | −1 |
| 37800 | Ajax | 172 | 156 | 170 | +5 |

Industrials

| Volume | | High | Low | Close | Change |
|---|---|---|---|---|---|
| 4279 | Bell Tel | 39½ | 38½ | 38½ | −½ |
| 3181 | Simps B | 33½ | 32½ | 33½ | +1½ |
| 2505 | Brazil | 10½ | 10⅜ | 10½ | |
| 2370 | Ma Harris | 11⅞ | 11¾ | 11⅞ | −⅛ |
| 1700 | BA Oil | 21⅞ | 21½ | 21½ | −3 |

Montreal

| Volume | | High | Low | Close | Change |
|---|---|---|---|---|---|
| 3435 | Ma Harris | 12 | 11⅞ | 11⅞ | |
| 3004 | Bell | 38½ | 38 | 38½ | −½ |
| 2343 | C Benedt | 38 | 37½ | 38 | −½ |
| 2295 | CPR | 35½ | 35 | 35½ | −½ |
| 2000 | Triad | 285 | 283 | 285 | −5 |
| 1385 | Abitibi | 16⅞ | 16½ | 16⅞ | −½ |
| 1171 | BA Oil | 21½ | 21½ | 21½ | |
| 1155 | Price | 31¾ | 31 | 31 | −⅝ |
| 1120 | Ans Nfld | 12 | 11⅞ | 12 | |

Mines

| Volume | | High | Low | Close | Change |
|---|---|---|---|---|---|
| 29000 | Carnegie | 267 | 261 | 265 | −2 |
| 28000 | Centrema | 19 | 15 | 18 | +3 |
| 26400 | Kenmayo | 20 | 18½ | 19½ | −½ |
| 13800 | Dom Asb | 330 | 315 | 320 | −10 |
| 13500 | Que Chib | 31 | 30 | 30 | |

NEW YORK Ten Most Active Stocks

| Volume | | High | Low | Close | Change |
|---|---|---|---|---|---|
| 51300 | AF Pw new | 12½ | 12⅛ | 12½ | −⅛ |
| 31800 | Mor Pac | 74½ | 72¾ | 74 | +2⅞ |
| 17100 | NY Cent | 29¾ | 29 | 29¾ | −½ |
| 16000 | B & O | 19¾ | 19½ | 19¾ | −½ |
| 14800 | Leh Val | 14½ | 14¾ | 14½ | −½ |
| 14000 | Bndix Av | 14½ | 13¾ | 14½ | −⅝ |
| 14000 | Dr Regis | 21¼ | 21¼ | 21¼ | +1 |
| 13100 | Dr Param | 18½ | 17⅞ | 18½ | −⅝ |
| 12900 | Erie | 20½ | 19⅞ | 20½ | −⅝ |
| 12800 | Gen Elec | 38½ | 38½ | 38½ | −⅝ |

## Dividends Declared

Consolidated Press, "A" 18½ cents payable April 1, record March 17; ad March 14; arrears remain at 93½ cents per share.

Central Canada Investment, preferred $2.50 payable July 2, record June 16; ad June 13; common 16 cents payable April 1, record March 20; ad March 19 (initial dividends).

Caldwell Linen Mills 20 cents payable May 1, record April; ad April 14.

Termite Mortgage, $1.25 payable April 1, record March 15; ad March 14.

Union Acceptance, preferred 19 cents payable April 1, record March 14; ad March 13.

Auto Fabric Co., "A" 15 cents, "B" 5 cents, payable April 2, record March 15; ad March 13.

Harding Carpets, 10 cents payable April 1, record March 15; ad March 13.

## Today's Dollar

| MONTREAL— | Close | |
|---|---|---|
| U.S. dollar | 1.00 | +1/32 |
| Pound sterling | 2.78 | Unch |
| NEW YORK— | Close | |
| Canadian dollar | 1.00 1/32 | Unch. |
| Pound sterling | 2.78 1/16 | −1/16 |

## Grain Prices

WINNIPEG, March 7 (CP)—Prices generally showed a firmer undertone in coarse grains futures trading today on the Winnipeg Grain Exchange gains were sprinkled across the board.

A stimulating factor was the brisk revival of export interest in Canadian coarse grains.

There were some purchases of oats and barley for shipping interest and for U.S. accounts. Processors took some flax. There was some buying of rye for U.S. account.

Hedging sales were negligible.

Revival of export interest in coarse grains included the reported sale of the equivalent of four cargoes of Canadian barley totalling about 1,200,000 bushels. Germany was believed its eventual destination. There also were reports that 250,000 bushels of Canadian oats had been sold to the Continent.

WINNIPEG

| | Open | High | Low | Close | Pr Cl |
|---|---|---|---|---|---|
| Oats— | | | | | |
| May | 91⅞ | 92⅞ | 91⅞ | 92⅞ | 91¼ |
| July | 83½ | 84 | 83½ | 83⅞ | 83 |
| Oct | 80½ | 80½ | 80½ | 80½ | 80 |
| Barley— | | | | | |
| May | 127½ | 128½ | 127½ | 127½ | 127¼ |
| July | 121½ | 122⅞ | 121½ | 121½ | 121¼ |
| Oct | 115 | 115⅞ | 115 | 115⅞ | 116⅞ |
| Rye— | | | | | |
| May | 194 | 195 | 194 | 194⅞ | 193⅞ |
| July | 190⅞ | 191½ | 190⅞ | 191 | 190⅞ |
| Oct | 181 | 181 | 180⅞ | 180⅞ | 180 |
| Flax— | | | | | |
| May | 434½ | 436½ | 434½ | 434½ | 434½ |
| July | 427 | 429 | 427 | 428 | 426½ |
| Oct | 413 | 415 | 413 | 415 | 415 |

Prices of Class Two wheat for export in shipping outside I.W.A. 1 Northern, 2 Northern, 1.80, 2, 1.78, 3, 1.76; 4, 1.70. 1 Durum, 1.80, 2, 1.78, 3, 1.77.

Winnipeg Cash Grain

Oats—No. 2 cw. 94⅞, track, nil. Barley—No. 3 cw. 130½, track, nil. Rye—No. 3 cw. 191½, track, 191½. Flax—No. 2 cw. 425½, track, 430½.

CHICAGO

| | Open | High | Low | Close |
|---|---|---|---|---|
| Wheat— | | | | |
| March | 253½ | 254⅞ | 253½ | 253½ |
| May | 251⅞ | 252⅞ | 251 | 251 |
| July | 244⅞ | 246½ | 244⅞ | 244⅞ |
| Corn— | | | | |
| March | 180½ | 181 | 180 | 180 |
| May | 184½ | 184⅞ | 183½ | 183⅞ |
| July | 186½ | 186½ | 185½ | 185½ |
| Oats— | | | | |
| March | 84⅞ | 85⅞ | 84⅞ | 85 |
| May | 84⅞ | 85 | 84½ | 85½ |
| July | 83⅞ | 83⅞ | 82⅞ | 83½ |
| Rye— | | | | |
| May | 197⅞ | 199 | 196⅞ | 197½ |
| July | 194½ | 195½ | 193 | 194 |
| September | 182½ | 183 | 182½ | 182½ |

KER & STEPHENSON LTD.
MORTGAGE FUNDS AVAILABLE
Inquiries for Loans both Conventional and N.H.A. will receive our prompt attention.
900 Government Street Telephone G 4127

## Vancouver Excitement In Britalta

VANCOUVER, March 7.—An active session was again topped by the soaring Britalta. Open close of 6.80, Britalta jumped ahead quickly midway through the forenoon session, to a noon close of 8.00. In the afternoon session Britalta continued to advance steadily closing at 8.50, for a gain of 1.70 on the day, with 19,000 shares changing hands. Britalta this week found gas at Winchell Coulee and is now probing deeper for oil.

Less spectacular but notably higher were other oils. Del Rio gained 35 cents at 2.70, and Central Leduc 30 cents at 3.35.

Western Uranium led base metals with a 40 cents gain at 3.80, while Yukeno and Makeno each added dimes. Lower slightly were Estellas Quatsino and Van Rol.

### Final Hour Burst

TORONTO, March 7 (CP).—Stock market prices closed with little change today despite a sudden final-hour burst of trading.

More than 1,200,000 shares changed hands during the last hour to boost the day's volume to 3,130,000 shares.

Utilities posted a scattered list of fractional advances to form industrials' strongest section. Agricultures and steels also drew firm support but foods, manufacturing companies, banks, textiles and miscellaneous issues slipped. Papers, constructions, refining oils and retail stores were mixed.

Some western oils posted penny gains. Anson, Canadian Williston, General Petroleum, National Petroleum, Royalite and Selburn pushed upward.

Base metals made little headway as Cold

# Cougars Nip Ironmen to Retain Hopes

## Seattle Goalie Stops Cougar Thrust

Phil Hughes, who turned in sound game in Seattle nets, turns aside shot by Bob Abbott (9) during one of frequent Cougar assaults on his citadel last night. Starting behind net for loose puck are Joe Evans (15) of Cougars and Pete Taillifer of Ironmen.—(Colonist photo by Jim Ryan.)

## *Persistence Pays Off With Great 3-2 Win*

| | F | W | L | T | G.F. | G.A. | Pts. |
|---|---|---|---|---|---|---|---|
| New West'r | 68 | 36 | 14 | 18 | 251 | 187 | 82 |
| Saskatoon | 67 | 31 | 17 | 19 | 245 | 187 | 79 |
| Tacoma | 65 | 28 | 24 | 13 | 261 | 237 | 67 |
| Edmonton | 66 | 27 | 28 | 11 | 221 | 272 | 65 |
| Seattle | 67 | 26 | 27 | 9 | 221 | 242 | 61 |
| Vancouver | 64 | 21 | 33 | 10 | 213 | 258 | 52 |
| Calgary | 65 | 21 | 35 | 9 | 230 | 287 | 51 |
| VICTORIA | 65 | 21 | 35 | 7 | 216 | 277 | 49 |

Tonight's games: Tacoma, Saskatoon at New Westminster; Edmonton at Calgary.

The "old pros" took over at Memorial Arena last night as Victoria Cougars continued their late-season drive for a P.C.H.L. playoff spot by making Seattle Ironmen their third straight victims, 3-2, in a nerve-wracking game that had a near-capacity crowd in a constant torment.

Joe Medynski tied it the first time, Bernie Strongman did it the second time, and Jack McIntyre potted the winning goal as the Cougars twice struggled from behind and then struggled for almost a full period to hold the lead despite a good margin in play. Joe Evans set up the first two goals and Coach Leger Leger made the shot which McIntyre deflected for the winner.

Victory and Vancouver's tie with Saskatoon left the Cougars only three points behind the sixth-place Canucks with a game in hand. However, Calgary Stampeders, probably a greater threat than Canucks, stayed two points ahead in seventh place by bouncing the Flyers at Edmonton, 7-4.

**ROCKETS TONIGHT**

The Cougars will try to make it four in a row tonight at Tacoma, while Stamps return to Calgary for another go at the Flyers. Canucks are idle.

Last night's game was an object lesson in persistence. It was just one frustration after another as the Cougars missed enough chances, three times by the width of a goal post, to win most of their seven remaining games while the Ironmen twice took the lead on long shots.

But the Cougars never quit trying and, as they have a way of doing when you stick with it, the breaks evened up.

Many of the fans were still filing in when George Homenuke scored on a long shot on a play the Cougars argued, to no avail, was offside. Medynski squared it by finishing off a neat three-way play with Reg Abbott and Evans and then came a lull while referee Eddie Powers got things under control.

**STOPPED QUICKLY**

Tempers were becoming frayed and Powers stepped in to call all of the five penalties in a space of a minute and 47 seconds. Two of them were majors to Eddie Dorohoy and Joe Conn for fighting. Incidentally, the little Cougar centreman did well in his joust with the big defenseman.

Seattle drew the odd penalty and the Cougars tried to cash in by sending on forwards with Leger near the end of the first period. It backfired with Homenuke breaking away to score on another long drive when he was caught.

It took the Cougars almost 20 minutes to equalize despite constant pressure. Strongman took deliberate aim at the top corner when passed in close by Evans and his shot appeared to go in off the post. It was the fourth time that a Victoria shot had hit a post.

**WINNING GOAL**

Cougars opened the third period with a rush and took the lead for the first time after a sustained attack. Dorohoy passed back to Leger at the point and McIntyre got his stick on the drive. The puck flipped over goalie Phil Hughes and barely trickled over the line by the far post.

From there the winners tried to protect their lead. They succeeded but there were anxious moments, particularly in the last minute when Stan Maxwell got a clean break only to miss as he was hurried. Hughes came out of his nets for a sixth attacker for the last 28 seconds but the Cougars managed to force a series of time-killing face-offs.

Feature of the play was the fine work of the Victoria oldsters. Strongman was sturdy defensively and Evans turned in one of his better games. Ernie Roche and Leger were also solid behind the blue line as the Victoria defense again turned in a sound job.

Dorohoy's assist was not enough to keep him from losing ground in the individual scoring race, George Agar moving three points ahead with a goal and an assist in Calgary's win, but he was probably the hardest worker on the ice and just missed adding a second point when the Cougars broke out in the last seconds and Bob Frampton failed by inches to turn his long clearance into the empty net.

**SUMMARY**

Seattle — Goal, Hughes; defense, Taillifer, Sproul; Conn, Tomiuk; forwards, Homenuke, Bailey, Filion, Fatburn, Maxwell, Cressino, Richardson.

Victoria—Goal, Cainnir; defense, Leger, Roche, Geogan, Strongman; forwards, Frampton, Abbott, McIntyre, Hallanre, Dorohoy, Anderson, Evans, Atanas, Medynski.

Officials: Eddie Powers and Paul Walkerr.

First period—1, Seattle, Homenuke (Filion) 1:29; 2, Victoria, Medynski (Evans, Abbott) 4:41; 3, Seattle, Homenuke 18:23. Penalties: Bailey, 10:53; Frampton, 10:53; Conn (major) 11:38; Dorohoy, Tomiuk, 12:40.

Second period—4, Victoria, Strongman (Evans) 16:57. Penalties: None.

Third period—5, Victoria, McIntyre (Leger, Dorohoy) 1:07. Penalties: None.

## Sports Fixtures Scheduled Today

**SOCCER**

1:00 p.m.—Division III, James Bay Merchants vs. Eagles, Lower Beacon Hill; Division IV, Mic Macs vs. Combine Pee Wees, Upper Beacon Hill; Division V, Malvern House vs. Eagles, Hollywood Park.

2:30 p.m.—Coast League, Vancouver City vs. Victoria United, Royal Athletic Park.

**RUGBY**

2:30 p.m.—Exhibition, University School vs. Old-Timers, at University School; Oak Bay Wanderers vs. [illegible], Beacon Park.

**TABLE TENNIS**

4:00 p.m.—Finals of B.C. championships, Club Sirocco.

# Sport

## United Team Unchanged For Match With City XI

Riding the crest in the second half of the Coast Soccer League schedule, Victoria United will have an opportunity of extending its lead to four points when it meets Vancouver City at Royal Athletic Park this afternoon. Game time is 2.30.

United currently has two victories and a tie to show for three second-half games, leading New Westminster Royals, who are idle today, by two points. No other team has yet hit the point column.

Firefighters make their first second-half start against North Shore at Callister Park this afternoon. North Shore and idle St. Andrews have both dropped 3-2 decisions to United, while City absorbed a 4-0 trouncing at the hands of Royals.

PAT PHILLEY

Resting in the cellar because of its poorer goal average, City has shaken up its line-up for today's match in an attempt to inject more scoring punch in its battle to escape relegation.

Fullback Norm Guistini has been moved up to the centre forward slot, pivoting Denny Rogers and Brian Philley at the inside positions and Harry Buchanan and Tom McHugh on the wings. Ernie Durante drops back to partner Alan Sawyer at fullback in front of goalie Joe Travis, who will be making his first start against his former teammates. The strong half line has Joe Jordan and Olie Stanley on the flanks with Pat Philley at centre with the touch task of marking playing coach Wallace Milligan of United. In reserve, City has Jack Bowers, Jack Dewhirst and Gordie Hall.

**NO CHANGES**

United will start the same players that comprised the starting line-up in last week's victory over St. Andrews at Vancouver. Milligan will be at centre forward with Stan Bob and Denny McGee at the inside berths and Cedric Robb and Bernie Clarkson on the wings. Sid Robbins pivots John Pickburp and Jack Robbins on the intermediate line with Bill Hope and Joe Robbins providing the last line of defense in front of goalie Bill McAllister.

Jack Strachan, who scored the winning goal against St. Andrews, will share relief duties with Lorne Ettinger and Franz Lohner.

United will meet one of its stiffest tests next week when it meets North Shore, first-half winner, at Callister Park. It will be the first meeting of the clubs on the mainland this season.

## Bright Signs Big Contract With Stamps

DES MOINES, March 7 (AP).—John Bright, outstanding Drake halfback, said today he had signed a contract to play professional football with the Calgary Stampeders of the Western Interprovincial Football Union.

Bright, the number one draft choice of the Philadelphia Eagles of the National League, declined to reveal terms of the contract. It was reported here, however, that Bright was to receive $12,000 a year and a $2,000 bonus.

Bright, holder of the all-time college total offense record, said that he had never received a definite offer from the Philadelphia club.

After being contacted by C. E. Chesher, president of the Calgary team, Bright said he wired the Eagles Tuesday that he wanted a definite and immediate bid and that he was considering other offers. The Drake star also had been contacted by the Edmonton Eskimos of the western Canada league.

## Bert Wilkinson Lone Victoria Winner In B.C. Golden Gloves Preliminaries

Victoria boxers found rough going in the B.C. Golden Gloves tournament at Vancouver last night, winning only one of nine bouts.

Popular Bert Wilkinson scored the lone Victoria triumph, scoring a technical knockout over Jim Owen of Vancouver at 2.10 of the first round in a 156-pound class bout.

Two of the Victoria losses were by the knockout route, two were technical knockouts and the other four were decisions.

Vancouver Island Golden Boy Lloyd Tahouney lasted only 49 seconds before being knocked out by Vancouver's Don Butt in a 119-pound bout. Butt later lost to fellow townsman David Jacob on a decision.

Fighting in the same class, Paul Calvey of Victoria dropped a decision to Cedric Billy of Vancouver in the first bout of the night.

Other decisions went against Earl Vance, who bowed to Jackie Wilson of Burnaby in the 125-pound class; Don Duffin, who was ousted by Rande Wiren of Vancouver in the 139-pound class; and Frank Deegan, who lost to classy Norm Jorgenson of Vancouver in the 132-pound division.

Phil Paul and Ronnie Joe both came up against tough mainland boxers. Paul lost on a T.K.O. to Roy Langston of Haney at 2.45 of the second round in a 139-pound bout. Joe's bout in the 147-pound class was stopped at 2.15 of the second round and a T.K.O. awarded Pete Dignard of Richmond.

Bill Campbell of the Navy was knocked out by Billy Stone of North Burnaby.

In the feature bout of the preliminaris, Tom Palmer of Haney, Golden Boy last year, gained a decision over Diamond Boy Des Archer of Burnaby in the 139-pound division.

Finals will be held tonight.

## Alberni Upsets Eilers As Hoop Finals Begin

VANCOUVER, March 7 (CP)—Alberni Athletics, Vancouver Island basketball champions, stormed ahead tonight with a 66-60 victory over Vancouver Eilers.

It was the first game of the best-of-five series in the B.C. men's "A" division semi-final. The second game will be played tomorrow night.

Athletics came to town with a bag of varied tricks that will keep Eilers' coach Jimmy Bardsley awake nights trying to figure out a defense.

This, plus an unending amount of plain hustle sent the Island boys, who have never got past the B.C. playoffs in four years as a senior team, into an overwhelming 26-8 first quarter lead.

Eilers hadn't converted a field goal until 30 seconds before the end of the first quarter. They had scored just six foul shots.

For Athletics, veteran Harry Kermode and a regular (Jumping Jack) Joe Samarin supplied a one-two scoring punch that couldn't be stopped.

This duo matched point for point and finished the game with 32 points between them.

The best man on the floor for Eilers was the veteran Kenny Lawn. He kept the inter-city league champs together and managed to knock in 11 points.

Bardsley summed up his team's performance after the game, very briefly:

"Alberni has a good team," he said. "You can't spot them five points let alone 18."

The Eilers did out score Alberni in all three last quarters, but never came closer than four points.

Nev Munro and Denny Wotherspoon were high for the losers with 14 and 12 points respectively.

Alberni—Buchanan (3), Durante (2), Forrest (2), Grenfell (8), Hill (11), Kermode (16), Lyon (1), Mitchell, Samarin (18), Waugh (7). Total—66.

Eilers—Bardsley, Forsyth (8), Lawn (11), L. Gee(1), [illegible] Lizee (1), Mitchell (8), Moses (5), Munro (14), Watt (2), Wotherspoon (12). Total—60.

## Meteors Cop Lead

EDMONTON, March 7 (CP).—Edmonton Meteors tonight defeated Magrath Rockets, 81-74, in the first game of a best-of-three Alberta senior "A" men's basketball final. Second game will be played here tomorrow night.

Meteors led 35-34 at half-time. Bob Pickell, Meteor ace, was the big gun, scoring 26 points.

## *Speaking Briefly*

**A Philadelphia boxing promoter has offered Harry Matthews of Seattle a $25,000 guarantee to meet the winner of the Clarence Henry-Harold Johnson March 17 bout.**

★ ★ ★

Edmonton Mercurys whipped the Basle Club of Switzerland, 20-1, in an exhibition hockey game yesterday.

★ ★ ★

**Nicholas Rossolimo, French champion, moved into a first-place tie with Erick Eliskases of Argentina in the international chess tournament at chess tournament at Havana yesterday.**

★ ★ ★

Cincinnati Mohawks of the American Hockey League have brought up 19-year-old David Broadbent of Montreal Royals as goal-tending insurance for their playoff drive.

★ ★ ★

A fire at the Alameda County Fair Grounds yesterday destroyed nine thoroughbred racehorses and caused $125,000 damage.

★ ★ ★

**A U.S. federal grand jury has recommended that the government take anti-trust action to end restraints of trade in the promotion and broadcasting of championship fights.**

★ ★ ★

Brooklyn Dodgers have signed shortstop Dan Lynk to a Montreal contract for a record Dodger bonus exceeding $21,000.

★ ★ ★

Pitcher Walt Dubiel of Chicago Cubs suffered a fractured jaw when struck by a batted ball at spring training yesterday.

★ ★ ★

Buffalo Bisons have signed ex-major league pitcher Hank Borowy.

★ ★ ★

**Fred Wilt spotted Gordon McKenzie of the New York Pioneer Track Club 110 yards in a handicap two-mile race last night but failed to overcome the handicap.**

## Middlecoff Takes Lead With Hot 65

ST. PETERSBURG, Fla., March 7 (INS)—Cary Middlecoff scored a seven-under-par 65 today to take the 36-hole lead in the $10,000 St. Petersburg Open with a score of 133.

Middlecoff combined rounds of 33 and 32 for the sizzling performance, only two strokes off the record set in 1948 by bantam Ben Hogan.

The lanky dentist jumped to a two-stroke lead over two of the four rivals who deadlocked for first day honors wth 66's.

Jack Burke, seeking his fourth consecutive winter circuit victory, and Al Besselink of Miami, both turned in 69 rounds to pull up at 135.

Bob Toski, a 130-pound mite from Northhampton, Mich., carded a 66 that jumped him from 22nd place into the lone 137 bracket.

Skee Riegel, who shared the top spot yesterday, ended the day's round at the Lakewood Country Club with 138 by shooting par 72 today. He was joined by Shelly Mayfield of Long Island, Toby Lyons of Jamestown, N.Y., and Bob Gadja of Birmingham, Mich.

Lumbering Clayton Heafner—the other first-day leader—came in with a 75 that boosted his 36-hole tally to 141.

Bobby Locke of South Africa, winner of the Mexican Open Sunday, was bracketed with a dozen other players, each with 142.

Stan Horne of Montreal shot a 71 in the second round to go with his first-round 72 for a total of 143.

## Wilf Smith Rolls 420 Fivepin Game

**Wilf Smith missed a perfect game on the final frame but won a $25 award in a practise fivepin game at the Capital City Bowladrome on Thursday.**

**Smith rolled 10 straight strikes but picked out the headpin on his 11th ball to finish with a 420 count.**

**Smith has a season's average of 230 in both the Major and Men's Commercial Fivepin Leagues at the alleys.**

## Hodges Cup Draw

Second round of the Hodges Cup competition will be played at the Gorge Vale Golf Club tomorrow. Draw and starting times follow:

10.30 a.m.—Mrs. R. Fanthorpe, Mrs. J. Clark and Miss L. Harris.

10.35 a.m.—Mrs. M. Hulme, Shirley Fry and Mrs. H. Kirkham.

10.40 a.m.—Mrs. R. Rickinson, Mrs. I. Krown and Mrs. F. Kerney.

10.45 a.m.—Mrs. F. Gooch, Dorothy Hendrickson and Mrs. S. Paterson.

10.50 a.m.—Miss M. Crawford, Mrs. A. Swan and Nora O'Connell.

10.55 a.m.—Mrs. J. Norsworthy, Mrs. J. Davis and Mrs. R. Wakelin.

11.00 a.m.—Miss B. Bastin, Miss D. Smith and Miss V. Ovenden.

11.05 a.m.—Miss M. Longpre, Miss B. Haigh and Miss A. Cosgrove.

11.10 a.m.—Mrs. C. Jameson, Miss W. Fletcher, Miss I. Stock and Miss O. Cosgrove.

11.15 a.m.—Miss A. Underhill, Mrs. B. Johnston, Miss E. Weymark and Miss N. Aspinall.

## Breeders' Sale

VANCOUVER, March 7 (CP).—At the annual British Columbia Breeders' thoroughbred sale here Wednesday 28 horses from Vancouver, Victoria and the Fraser Valley will be offered.

Jack Diamond, leading money-winner on B.C. tracks last season, will offer Onto Glory, Scheelite and Gene S.

Oldest horse to be offered is Proud Time, 14-year-old brood mare owned by Arthur Green of Agassiz.

## Nears Second Crown

ST. AUGUSTINE, Fla., March 7 (INS).—Mary Lena Faulk moved closer to a second championship in the Florida east coast women's amateur golf tournament today by racking up a 4-and-2 semi-final victory over Polly Riley.

Bea McWane, who barely qualified for the championship flight, shot her way into the final by stopping 19-year-old Barbara Romack, 2 and 1.

## Hockey Scores

**MARITIME MAJOR**
Sydney 7, Halifax 9.
Moncton 4, Charlottetown 4.

**MARITIME JUNIOR A**
Halifax St. Mary's 1, Franklyn 2.
(Halifax leads best-of-five finals, 3-1.

**O.H.A. SENIOR A**
Kitchener-Waterloo 1, Owen Sound 3.
(Owen Sound leads best-of-seven semi-finals, 3-0.)
Stratford 8, Brantford 2
(Best-of-seven semi-finals tied, 2-2.)

**O.H.A. Junior A**
St. Catharines 1, Kitchener 3.
(First game of best-of-five quarter-finals.)
Galt 4, Toronto St. Michael's 5 (overtime).
(St. Michael's leads best-of-five quarter-finals, 2-0.)

**SENIOR INTERCOLLEGIATE**
McGill 1, Toronto 4

**NORTHERN ONTARIO SENIOR**
North Bay 2, Sault Ste. Marie 4.
(First game of best-of-five finals.)

**A.H.L.**
Cleveland 3, St. Louis 1.

## Stamps Enhance Chances By Whipping Flyers 7-4

Calgary Stampeders, current favorites to win out in the three-way battle with Victoria and Vancouver for the sixth P.C.H.L. playoff berth, moved within a point of the six-place Canucks last night by trouncing Edmonton Flyers, 7-4, at Edmonton.

The Canucks held on by managing a 2-2 tie with Saskatoon Quakers before a crowd of more than 5,000 at Vancouver.

Lorne Worsley was the main Vancouver stumbling block. The pint-sized Saskatoon goalie made up for the territorial edge held by Canucks with a fine display.

Quakers grabbed a 2-0 lead but Canucks, again led from the ice by playing-coach Hugh Currie, came back to tie it up with a late second-period tally by Ron Plumb and a goal by Bill Hagen midway through the final period.

Currie played the final 20 minutes with only two lines, benching his first string unit of Ray Manson, Eddie Leier and Harry Groves.

Stampeders got away to another of their fast starts, scoring two goals in the first 11 minutes and holding on without too much trouble from there. They turned in probably their best game of the season on Edmonton ice, combining crisp passing and forechecking well to merit the important two points.

**SUMMARIES**

**SASKATOON 2, VANCOUVER 2**

First period—1, Saskatoon, B. Manson 13.44. Penalties—Kaleta 5.00, Hagen 8.14, B. Manson 11.35.

Second period—3, Saskatoon, Chad (Bentley, Kaleta) 7.02; 3, Vancouver, Plumb (Smith, Carveth) 17.18. Penalties—Harrisburg 16.30, Parker 18.30.

Third period—4, Vancouver, Hagen (Hartsburg, Popein) 10.39. Penalties—None.

**CALGARY 7, EDMONTON 4**

First period: 1, Calgary, Dickens, 2.26; 2, Calgary, Larson (Agar, Juckes), 4.39; 3, Calgary, Brown (C. Thomas, Shvetz), 8; 4, Calgary, Pechet (Scott), 10.18; 5, Edmonton, Cox (Kubasek), 12.11. Penalties Kilburn 12.32, Dertell (served by Juckes) 12.52.

Second period: 6, Edmonton, Podolsky (McCaig), 12.42; 7, Calgary, Brown (Ashworth), 13.03; 8, Calgary, Agar (Juckes, Larson), 17.42. Penalties: Larson 8.58, Joss 18.03.

Third period: 9, Edmonton, Kilburn, 5.06; 10, Calgary, C. Thomas (Ashworth), 6.38; 11, Edmonton, Kubasek (Johnson, McLean), 7.33. Penalties: Juckes (10-minute misconduct) 9.16, McLeod 12.07, Joss 17.55.

Shots: Dertell, 7-8-13—28; Brennan, 8-14-11—33.

**HOCKEY WORKOUT**

All junior hockey players are asked to attend a workout at Memorial Arena tomorrow at 8 a.m.

The workout is in preparation for the second game of the Island championship series which Nanaimo leads 3-1, in total goals. The game will be played at Memorial Arena a week tomorrow at 9 a.m.

## Young Earns Title Shot; Trims Durando

NEW YORK, March 7 (INS).—Paddy Young qualified for a May 16 middleweight title bout with Sugar Ray Robinson by pounding out a unanimous ten-round decision over Ernie Durando tonight at Madison Square Garden.

It was the fourth meeting between Young and the Bayonne, N.J., slugger, each having won a previous decision, while their last battle ended in a draw.

But there was little doubt tonight as Young, though staggered by a hard right hook to the head early in the first round, came back to pile up a commanding margin on fast and clever counter-punching.

Paddy had his best round, the third—in which he nearly sent Ernie to the canvas with a jolting left hook to the jaw—taken away from him for a low blow.

However, Referee Barney Felix scored it the closest: 5-4-1; while Young was ahead 7-3 and 6-3-1, on the two judges' cards.

## Oak Bay High Takes Lead In Soccer Loop

**HOW THEY STAND**

| | W | L | T | F | A | Pts. |
|---|---|---|---|---|---|---|
| Oak Bay | 2 | 0 | 0 | 4 | 1 | 4 |
| Mount View | 1 | 0 | 0 | 2 | 1 | 2 |
| Victoria High | 1 | 1 | 0 | 3 | 3 | 2 |
| Mount Douglas | 0 | 1 | 0 | 0 | 3 | 0 |
| Esquimalt | 0 | 2 | 0 | 2 | 4 | 0 |

Oak Bay moved a step closer to retaining The Colonist Cup, which marks inter-high school soccer supremacy, by blanking Mount Douglas, 3-0, at Mount Douglas yesterday.

Oak Bay's win moved it into sole possession of first place, two points ahead of Mount View and Victoria High.

Play was fairly even in the first half with both squads missing several excellent scoring opportunities. Mount Douglas was awarded a penalty kick in the opening minutes, but the spot kick was drilled directly at goalie Laurie Veitch. Midway through the first half, Gerry Rovers scored what proved to be the winner to culminate an incessant Oak Bay drive.

The winners grabbed the initiative in the second half to hold most of the territorial play. A pair of goals—the last on a penalty kick—by Doug Doidge, put the verdict beyond doubt.

## Kidnap Toll Of Viennese Reaches 700

NEW YORK, (NANA).—If Vienna has not yet regained her gaiety of Francis-Joseph's days—the hecatomb produced by Hitler's conscription of Austrian youths, the lootings and rapes during the "liberation" by the Red army, and the continued Russian occupation of the city of waltzes have saddened the disposition of the Viennese.

The Austrian capital, nevertheless, is one of the safest spots on the other side of the iron curtain; only some 700 of its citizens have been kidnapped by the Russians up to now.

In reporting this remarkable moderation shown to Vienna by the Kremlin's forces, the correspondent of La Voz de Espana of San Sebastian compared it with the appalling situation in Germany, where 710,000 persons have been taken eastward, and never heard of again.

Neither the Viennese nor the German totals include the czarist and other anti-Stalinist Russians who were rounded up and taken to the U.S.S.R. at the end of the Second World War. Gen. Dwight Eisenhower's Allied military government turned over to the Russian military police slightly more than 1,000,000 of those hapless anti-Communists in 1945 and 1946.

At least a part of the 700 Viennese kidnapped by the Russians are believed to have extended help to Red Army deserters, and to have thereby fallen under the heading of "fascist agents and saboteurs" in the eyes of the Russian occupation authorities. Also, many of those sought by the Red police have been able to elude capture when Viennese crowds intervened bodily in their favor, delaying the action of the Russian police.

**FAMOUS FLIGHT**

The first airplane flight to the North Pole was made by Floyd Bennett and Richard Byrd from Spitsbergen in 1926.

## Ngai Brothers Feature Table Tennis Tourney

Ed and Art Ngai, two of Victoria's famous Chinese table tennis stars, both scored resounding upsets in the B.C. championships which opened at the Club Sirocco last night.

Ed Ngai eliminated defending champion Bob Hage of Portland, 21-18, 21-12, 19-21, 19-21, 21-19, while Art ousted Vancouver city champion Harold Keenlyside, 21-15, 21-15, 16-21, 19-21, 21-18.

In today's semifinals, Ed will meet Garry Addie of Vancouver, who defeated fellow-townsman Sam Houston, 23-21, 17-21, 21-16, 22-24, 21-6. Art opposes Art Barran of Vancouver, who ousted Stew Forbes, Vancouver, 11-21, 18-21, 18-21, 21-12, 21-17.

The two leading women's stars, defending champion Nan Craig of Victoria and Jean Rose of Vancouver, advanced to the semifinals without opposition. Mrs. Rose meets Enid Smith of New Westminster, who eliminated Val Druce of Victoria. Mrs. Craig plays Iris Lindquist, 12-21, 21-12, 21-13, 21-13.

## Remember When . .

**Howie Morenz, one of the all-time greats of the National Hockey League, died in a Montreal hospital 15 years ago tonight at the age of 35. The Montreal Canadians star, after 14 seasons in the N.H.L., had been staging a great comeback when he suffered a broken leg in a game at Montreal, dying of a heart attack a few weeks later.**

## Rouse Under Knife

VANCOUVER, March 7 (CP).—Cy Rouse, Saskatoon Quakers hockey team centre, was rushed to hospital today for an emergency appendix operation. His condition is reported as good.

The ability to relax is a healthful art that should be cultivated. Even a few minutes given up during the day to complete relaxation of mind, muscles and faculties will help to avert fatigue. Lying down, if possible, or sitting quietly with feet raised, eyes closed and the mind not concentrating on worries and problems will help to rest tired muscles and limbs.

TOTTERIDGE, Eng. (CP)—A women's institute in this Hertfordshire town says the practise of children taking presents to parties has become almost a form of blackmail. Invitations from the institute now state: "No presents, by request."

## Huskies Upset By U.C.L.A. In First Game

LOS ANGELES, March 7 (INS)—U.C.L.A. went wild in the third quarter tonight and stalled in the fourth to upset favored University of Washington, 65 to 53, in the first game of a series for the Pacific Coast basketball championship.

The two teams meet again tomorrow night and the Bruins can wrap up the title by again defeating the Huskies. If Washington wins tomorow a play-off game will be held Monday.

U.C.L.A., trailing 35 to 34 at the intermission, outscored Washington 19 to 8 in the third quarter and then played keep-away for the final 7½ minutes.

The winners were paced by freshman Don Bragg who scored 19 points for high point honors for the game. Bob (Hooks) Houbregs, Washington's classy centre, hit for 18 points, 12 of them in the first half.

PACIFIC COAST
SOCCER
Victoria United
Vs.
Vancouver City
ROYAL ATHLETIC PARK
SAT., MARCH 8—2.30 P.M.
Admission 50¢
RAIN OR SHINE

## FAN FARE

By Walt Ditzen

ADVANCE SALE MON., MARCH 10 1 to 5 p.m. and at 6.30 p.m. Arena Box Office
COMMERCIAL HOCKEY
NEXT GAME Wednesday MARCH 12
PLAYOFFS
MEMORIAL ARENA
MONDAY AT 7.30 P.M.
7.30—Army vs. Merchants
9.00—Navy vs. 7-Ups
All Seats Reserved, 50¢ and 75¢
NOTE: Season Ticket Holders may claim their seats at advance sale—or No. 1 Wicket at 6.30 p.m.

# BOWLING

**GIBSON'S BOWLADROME**

**SENIOR TENPIN LEAGUE**

| | W | L |
|---|---|---|
| Gorge Hotel | 16 | 11 |
| Watson's Men's Wear | 16 | 13 |
| Dickson's | 14 | 13 |
| Orange Crush | 13 | 14 |
| Toggery Shop | 13 | 14 |
| Strathcona Cafe | 10 | 17 |

Watson's Men's Wear—K. Munn 510, W. Johnston 579, N. Sage 469, J. Cambrey 475, N. Howard 562. Totals, 847, 776, 933—2,556.

Gorge Hotel—A. Palmer 549, J. Baron 496, H. Turner 475, L. Murrant 529, F. Welsh 521. Totals, 894, 871, 918—2,711.

Gorge Hotel won 3 games.

Toggery Shop—J. Howell 545, J. Ferguson 530, L. Wilson 530. Totals, 849, 847, 834—2,570.

Strathcona Cafe—C. Marks 511, C. McBain 506, F. Shaw 447, R. McArthur 518, R. Rose 606. Totals, 854, 896, 887—2,638.

Strathcona Cafe won 3 games.

Dickson's Tea and Coffee—H. Paulding 556, O. Mouton 497, D. Bowles 521, H. Chapman, 532, L. Lewis 455. Totals, 490, 889, 841, 2,562.

Orange Crush—W. Coates 530, J. Tatham 519, D. Barr 532, M. Cowan 579, W. Holmes 492. Totals, 828, 892, 922—2,641.

Dickson's Tea and Coffee won 2 games. Orange Crush won 1 game.

## Saanich Basketball

Basketball games scheduled tonight at the Saanichton Agricultural Hall follow:

Saanich and Suburban League midget boys' semi-final, Saanichton vs. Brentwood. (First game of home-and-home series.)

Saanich and Suburban League midget girls' playoff, Saanichton vs. Brentwood. (First game of home-and-home series for Women's Institute Cup.)

Exhibition, Saanichton junior boys' vs. Scott & Wright, Lower Island champions.

Exhibition, Copley Brothers senior "C" team vs. Chinese Students, intermediate "A" men of city league.

First game starts at 7.

# Racing Results, Entries

## Santa Anita

First Race—
Gilded Gal (Longden) $5.80 $3.00 $2.40
Keen Money (Neves) — 4.20 3.00
Toro Rondon (Adams) — — 2.30
Time, :23 4-5.
Second Race—
High Nation (Marsh) $4.20 $2.40 $3.30
Will Glory (York) — 2.70 2.60
Ancirre (Adams) — — 4.00
Time, 1:26 3-5.
Third Race—
Rockomo (Shoemaker) $5.10 $2.80 $2.20
Ty Atop (Peterson) — 3.10 2.40
Kid Rollins (Steed) — — 2.50
Time, 1:45.
Fourth Race—
Kah (Baird) $3.40 $2.90 $2.30
Rolling Cutter (Jones) — 6.60 3.00
Don Ismael (York) — — 2.70
Time, :47.
Fifth Race—
Witch English (Longden) $3.00 $2.50 $2.30
a-Boner (Neves) — 2.90 2.40
b-Brennan (Ilez) — — 2.80
Time, 1:16 1-5.
Sixth Race—
Gesticulator (Gibson) $6.60 $3.70 $2.40
Toro De Oro (Baird) — 10.60 3.00
Hadraint (Shoemaker) — — 2.20
Time, 1:11.
Seventh Race—
Ruin Lilr (Gibson) $12.70 $3.30 $4.90
a-Best Rings (Baird) — 6.50 4.10
Spanish Cream (Longden) — — 7.50
Time, 1:23 2-5.
Eighth Race—
Flash Burn (Baird) $6.40 $3.30 $2.60
Batts Rock (Miller) — 4.70 3.20
Hunters Run (Longden) — — 3.00
Time, 1:43.

**OVERNIGHT ENTRIES**

FIRST RACE—Six furlongs
Relly River 120 — Grand Chain 118
King's Moll 113 — Bombag Duck 116
Red Armor 117 — Lonely Millie 110
Toubo Way 115 — Aggieland 112

SECOND RACE—Mile and a sixteenth
A-Air Minded 113 — A-Kathanova 103
Solomon 104 — B-Peace Rumor 111
B-Tiny Chief 118 — Reno Upanout 115
Square Off 113 — A-Entry
Procession 115 — B-Entry

THIRD RACE—Seven furlongs
Toune Did 113 — Drake Mallard 112
Bound To Fly 111 — Free Ticket 115
Cone 107 — Viveur 113
Presidente 111 — Spunky Joe 111
Zingara 113 — A-Song Lane 118
A-Seaside 121 — A-Entry

FOURTH RACE—Mile and a quarter
Furah Semar 105 — Claire Louise 109
Lisran 113 — Bust Out 118
Burra Sahib 113 — Authentic 105
Sea Phantom 113 — Wave Length 114
Fair Reaper 103 — Wavra Nymph 113

FIFTH RACE—Six furlongs
Top Royal 114 — A-Crown o' Glory 113
A-King Rhymer 120 — Tassel 107
Solann 120 — Blue Roxy 108
Rambooster 118 — Dolphin 120
Sir Greek 113 — Tingling 120
Stirrup Cup 120 — A-Entry

SIXTH RACE—Seven furlongs
Mohammedan 116 — Competing Beau 105
Last Round 118 — Admiral Drake 118
Bullreigh Jr. 118 — Gold Note 106
Greek Runner 105 — Aegean 106
Bakersfield 118

## Fair Grounds

FIRST RACE—
MOP Mesh (Doyle) $22.00 $11.60 $6.40
Jodavart (McKnight) — 10.60 5.20
Windlow Road (Hrdlerk) — — 4.20
Time, 1:14.
Second Race—
Shopping Shoes (Hide) $44.80 $12.20 $5.40
Clear Request (Popara) — 4.60 3.20
Ky River (Owen) — — 3.40
Time, 1:11.
Third Race—
C. O. Doriett (Coffman) $10.00 $5.40 $4.00
Top Pretty (Usery) — 5.20 4.00
Our Bonnie (Owen) — — 3.60
Time, :23.
Fourth Race—
Vinarete (Brulee) $17.20 $8.00 $4.20
Linda Harriet (McKnight) — 9.80 4.40
Nan's Pride (Armstrong) — — 3.80
Time, 1:14 1-5.
Fifth Race—
Quelard (Coffman) $8.60 $4.20 $3.60
Mama Jr. (Usery) — 5.00 4.60
Star Quiz (McCoy) — — 4.00
Time, :23.
Sixth Race—
Sails (Armstrong) $17.00 $8.00 $4.40
Alphara (Popara) — 6.80 4.60
Tallowen (Zehr) — — 3.00
Time, 1:12.
Seventh Race—
Mail From Home (Peralle) $8.00 $3.80 $2.20
Almenow (Popara) — 3.40 2.20
Daylight Time (Tenaglin) — — 2.00
Time, 1:11 1-5.
Eighth Race—
Bank Club (Zehr) $8.60 $4.80 $2.00
Fighting Louis (Skelly) — 3.80 3.40
Nedford (Doyle) — — 2.40
Time, 1:13 1-5.
Ninth Race—
Killeybegs (Boucher) $23.80 $10.60 $4.00
Cineaix (Tenaglin) — 7.40 4.40
Pennikkite (Hardinbrook) — — 3.20
Time, 1:15.

SEVENTH RACE—Mile and three-quarters
Simmoxes 104 — Lights Up 108
Storm Cloud 105 — Fodler's Boy 103
Alderman 106 — Intank 122
A-Iron Duke II 100 — Sudan 108
Pot Sang 101 — Bryan O. 117
A-Be Fleet 114 — A-Entry

EIGHTH RACE—Mile and one-sixteenth
The Driller 116 — Linkythorn 116
A-Balacope 119 — Past Below 106
Lord Reading 119 — On Balance 109
Pine Street 110 — Mishrook 119
A-Kings Reward 105 — A-Entry

**OVERNIGHT ENTRIES**

FIRST RACE—Six furlongs
Fondest Hope 110 — Peona 101
Templemovie 115 — Raffle House 118
Balprince 115 — Pilot Man 115
Attend 119 — Marse Roberts 110
No No Anna 108 — Happy Flyer 101
Jatak 112 — Woodford Lass 107
High Bigger 113 — Seamans Pal 115
Onward March 110 — Teddy Chick 105

SECOND RACE—Six furlongs
Blue Badge 112 — Ranson Dalle 98
Fair Strike 108 — Penniless 113
Shining Deed 118 — Port Beaumont 114
Lumena 108 — Indian Gold 107
Tiger Matt 111

THIRD RACE—Mile and a sixteenth
Pennwaven 104 — Queen Apache 106
Victoria Cross 111 — Life Gadget 104
Froth 107 — Brassfield 114
Lady Camille 104

FOURTH RACE—Mile and a quarter
Projector 108 — Prince Marque 111
Mis Guide 120 — A-Royal Flavor 116
Epic King 114 — Hokey Pokey 111
A-Oil Gusher 114 — Some Charge 109
Pass Charlie 109 — A—Entry
Astonia 111

FIFTH RACE—Six furlongs
A-Tempt Me 107 — C-Merry Sizzle 116
Hilex 109 — Army Conscript 106
Academy Award 109 — Fancy Step 107
Dynastic 112 — C-Leestown 116
Imperial Rim 116 — B-Crazy Legs 106
B-Mackville 109 — A-Nola Nash 107
Portrulia 116 — A—Entry
King Pigeon 106 — B—Entry
First Heir 109 — C—Entry

SIXTH RACE—Mile and a sixteenth
Our Beauty 110 — Happy Go Lucky 116
Oh Leo 114 — Plunger 110
A-Orco 114 — A-George Davis 108
Dr. Felix 105 — A—Entry

SEVENTH RACE—Mile and a sixteenth
A-Hugbrdrums 113 — Happy Go Lucky 106
Sam H. 106 — Deep Blue 104
Thelma Berger 110 — Starcean 107
Light Broom 118 — A-Air Mail 108
Oil Capital 111 — A—Entry
Green Ship 120

EIGHTH RACE—Mile and a sixteenth
Jackstown 106 — Saw Buster 112
Doctor L. E. 111 — Point Up 105
Lock Out 113 — Avon Lady 108

NINTH RACE—Mile and a sixteenth
Bengalis 115 — Infarrth 108
Ray O'Sullivan 112 — Tangent 113
Hal's Chief 110 — Speedy Harp 105
Sure Gift 115 — Army Cadet 112
Tuned Up 121 — Lady Almest 108
Guest Cup 108 — Bain's Bomb 112
Fighting Harry 105 — Crossus 112

## Racing Selections

By JOSEPH GELARI

SANTA ANTIA
1—Bomber Duck, Red Armor, Relly-River.
2—Procession, Tiny Chief, Peace Rumor.
3—Presidente, Vivace, Free Ticket.
4—Wavra Nymph, Bust Out, Wave Length.
5—Tingling, Rambooster, Top Royal.
6—Gold Note, Aegean, Bullreigh Jr.
7—Bryan O., Intent, Stormy Cloud.
8—Pine Street, Linkythorn, Galacupa.
Best—Presidente.

FAIR GROUNDS
1—Raffle House, Sal's Prince, Seaman's Pal.
2—Blue Badge, Shining Deed, Tiger Matt.
3—Victoria Cross, Brassfield, Queen Apache.
4—Oil Gusher, Misguide, Hokey Pokey.
5—First Heir, Tempt Me, Hilex.
6—Oh Leo, Orco, Happy Go Lucky.
7—Greek Ship, Light Broom, Thelma Berger.
8—Saw Buster, Lock Out, Jackstown.
9—Tuned Up, Beth's Bomb, Crossus.
Best—Oh Leo.

By ASSOCIATED PRESS

SANTA ANITA
1—Relly-River, Toubo-Way, King's Moll.
2—Procession, Sunshon, Air Minded.
3—Song Land, Sonredin, Cone.
4—Claire Louise, Bust Out, Burra Shahi.
5—Dolphin, Tingling, Stirrup Cup.
6—Admiral Drake, Aegean, Mohammedan.
7—Intent, Bryan G., Be Fleet.
8—Lord Reading, Galacope, King's Reward.
Best Bet—Relly-River.

FAIR GROUNDS
1—Attend, Balprince, Happy Flyer.
2—Tiger Matt, Shining Deed, Penniless.
3—Brassfield, Victoria Cross, Froth.
4—Epic King, Misguide, Hokey Pokey.
5—Portrulia, Fancy Step, First Heir.
6—Oh Leo, Happy Go Lucky, Orco.
7—Greek Ship, Oil Capital, Light Broom.
8—Point Up, Avon Lady, Saw Buster.
9—Security, Ray O'Sullivan, Army Cadet.
Best Bet—Tiger Matt.

# Anderson Sparks Totems To Win Over Esquimalt

A blistering last-half rally that netted Victoria High School Totems 24 points gave the city students a spine-tingling 34-29 win over Esquimalt High in an exhibition basketball contest at Esquimalt gym last night.

Although only an exhibition contest, both squads were in top form and provided plenty of thrills for the good crowd of screaming supporters.

Len Anderson was the downfall of the Dockers last night. It was the hard-driving Totem captain's five points in the final three minutes that made the final difference between a defeat and a win. In all, he racked up 19 points and played a sterling defensive game.

Victoria High Colts moved into a tie with their schoolmates, the Blacks, by defeating Esquimalt girls, 19-10, in an Inter-High School League game. Gerry Koski paced the Fernwood crew with 8 points while Bev Sweeney topped the losers with five points.

Line-ups follow:
Victoria High Girls (7) Koski 8, R. Kosik, Wright 4, Spinkston, Kate Reid 2, Bombardier, Blair 5, Smith, 19.
Esquimalt Girls (10) Ross 2, Sweeney 5, Saunders, Wright, Robinson, Jones, Erickson, Mulcky, Little, Elander 3—10.
Totems: Anderson 19, Pedersen 6, Cagley, Whan 4, Boylan, Hodges, Denison 6, Ash, Abbott, B. Farrer 3—34.
Esquimalt: Hunter 7, Bennett 7, Sherwold, Jones 10, Dobbie 2, Carter, Smith, Sox, Harris, C. Bennet, Cunningham 3, Silcox 2—29.

# Alley to Hold Fivepin Meet

Entries for Gibson's Bowladrome first annual fivepin bowling tournament are now being accepted.

Team events will be held March 29 and 30 while the single and doubles will be staged the following week end, April 5 and 6.

The events are open to all fivepin bowlers in the Greater Victoria area who are registered with a bowling league. Entry forms may be picked up at Gibson's Bowladrome.

**MEDAL WINNERS**

Mrs. W. S. Smith took silver division honors in a women's medal competition at the Uplands Golf Club yesterday. She carded a net 78. Mrs. A. C. Anderson was the bronze division winner with a net 77.

# Bruins Battle To 3-3 Tie With Capitals

Bob Craigdaillie scored a hat-trick yesterday to keep Bruins in the pee wee division hockey playoffs at Memorial Arena.

Craigdaillie's three-goal effort gained Bruins a 3-3 tie with Capitals in the second game of a best-of-three series. Capitals won the first game and would have eliminated Bruins with another victory. Third game will be played next Thursday.

George Brice scored twice and John Chesman added a singleton for Capitals.

Ron Restell scored twice to lead Senators to a 4-1 victory over Maroons in the first game of the other series on Thursday. Second game will be played Tuesday.

Scook Roberts and Tom Collette also tallied for Senators with Rod Skillings replying for the losers.

# Golf--- Here's How

By SAM SNEAD
Golf's Greatest Player-Teacher

What "weapons" have you in your golf bag? Let's consider the six "basic" clubs. All others are "in between" clubs. From the No. 1 wood, the longest and straightest-faced club in the bag, the clubs graduate in loft of face and in length of the shaft clear down to the niblick. I omit the putter because putting is a game within a game and requires separate consideration. For beginning players who find it necessary to limit the size of their bags, the clubs pictured here should be the start. Since the straight-faced clubs are hard-

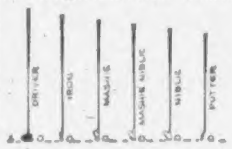


est for beginners to play, use the brassie for lee shots and carry no driver. The No. 3 wood—or spoon—gives a beautiful high flight but a little less yardage than the brassie. The No. 4 wood is popular for play from the rough or bad fairway lie. The straight-faced irons are very useful where a low flight into a head wind is desired or where the yardage required isn't enough to use the corresponding woods. The remaining, more highly lofted clubs from No. 5 through No. 9 are for the shorter shots where placement, a high flight and a little run of the ball is called for.

(Projected by John F. Dille Co.)

# Manitoba Wins 13th Curling Championship

**FINAL STANDING**

| | W | L |
|---|---|---|
| Manitoba | 10 | 6 |
| Alberta | 8 | 7 |
| British Columbia | 6 | 4 |
| Ontario | 6 | 4 |
| Nova Scotia | 6 | 4 |
| New Brunswick | 5 | 5 |
| Quebec | 5 | 5 |
| Saskatchewan | 4 | 6 |
| Northern Ontario | 3 | 7 |
| Prince Edward Island | 1 | 9 |
| Newfoundland | 1 | 9 |

WINNIPEG, March 7 (CP)—Billy Walsh of Manitoba, assured of the Canadian curling championship earlier today, completed the five-day spell with an undefeated record by defeating Northern Ontario 8-6 on the 11th.

The win, Walsh's tenth straight, matched the effort of Don Oyler of Kentville, N.S., who was unbeaten in the 1951 Dominion final in Halifax. Last year marked the first time Newfoundland had competed in the affair.

In a centre-ice ceremony after the final draw Walsh was presented with the Macdonald Brier Tankard, emblematic of Canadian curling supremacy by David Stewart of Montreal.

Chief Justice Thane Campbell of Charlottetown, P.E.I., senior trustee of the trophy presented silver trays to the Manitoba rink—Johnny Watson, lead; Andy McWilliams, second; Allan Langlois, third, and Walsh, skip.

The winner also received engraved gold buttons.

The runner-up Alberta, skipped by Art Simpson of Bassano was presented with silver ice buckets.

**REVERSE DECISION**

The Manitobians had clinched the title this afternoon by defeating Alberta 9-7.

The three officials reversed an earlier decision giving the Manitoba-Alberta result as 10-7, the verdict of the only judge. He had conceded Manitoba a point on an unthrown rock.

Alberta preserved its second place status on the final draw by defeating Prince Edward Island, 10-5, to finish with eight wins and two losses.

Other results on the 11th round saw Nova Scotia defeat Newfoundland, 11-4; New Brunswick defeat Saskatchewan, 9-5; and Quebec defeat Ontario, 9-7.

The glamor was taken out of the last draw when Walsh clinched the title on the earlier round, but a fair crowd was on hand to see of the slim, 35-year-old Winnipeg skip could make it 10 straight wins.

Jimmy Guy of Kenora, skip of the Northern Ontario, did his utmost to spoil the string. Especially brilliant was Guy's effort on the final end while he was two down. With nothing in the house, Guy tried to wick one of his rocks, sitting about six inches in front, into the house with his last stone. He failed by a hair, the thrown stone just missing and continuing through the charmed circle, leaving the end dead.

The triumph gave Manitoba its 13th title in the 23 competitions to date. Alberta has won the crown four times, Nova Scotia and Ontario twice each, and Northern Ontario and British Columbia, once apiece.

The Walsh win also halted Manitoba's longest losing streak—two consecutive years—since the competition first was started in 1927.

**RESULTS**

ELEVENTH ROUND

| | | | | | |
|---|---|---|---|---|---|
| Quebec | 010 | 310 | 011 | 001— | 8 |
| Ontario | 101 | 001 | 000 | 110— | 7 |
| New Brunswick | 021 | 031 | 010 | 200— | 9 |
| Saskatchewan | 100 | 000 | 101 | 020— | 5 |
| Newfoundland | 110 | 010 | 010 | 000— | 4 |
| Nova Scotia | 002 | 101 | 201 | 011— | 11 |
| Alberta | 101 | 030 | 221 | 001— | 10 |
| Prince Edward Island | 000 | 101 | 000 | 010— | 5 |
| Northern Ontario | 101 | 030 | 010 | 100— | 6 |
| Manitoba | 030 | 102 | 001 | 010— | 8 |

TENTH ROUND

| | | | | | |
|---|---|---|---|---|---|
| Quebec | 102 | 020 | 011 | 001— | 11 |
| British Columbia | 010 | 300 | 200 | 120— | 8 |
| Saskatchewan | 000 | 101 | 100 | 101— | 5 |
| Ontario | 001 | 010 | 011 | 020— | 6 |
| Northern Ontario | 001 | 010 | 011 | 201— | 7 |
| New Brunswick | 200 | 101 | 000 | 010— | 5 |
| Prince Edward Island | 001 | 010 | 010 | 032— | 8 |
| Nova Scotia | 000 | 301 | 302 | 200— | 11 |
| Manitoba | [illegible] | | | | |
| Alberta | 110 | 102 | 010 | 010— | 7 |

# Macken, Main Lose in Semis

KINGSTON, Jamica, March 7 (AP)—Wimbledon champion Dick Savitt overwhelmed Brendan Macken of Montreal, 6-0, 6-1, today to gain the finals of the Caribbean lawn tennis championships.

Budge Patty, internationalist from New York and Paris, also moved into the final round, whipping Lorne Main of Vancouver, 6-4, 5-7, 6-0.

Patty then combined with Nils Rohlsson of Stockholm to capture the doubles title with a 6-3, 1-6, 7-5, 8-6 victory over Savitt and David Lurie of South Africa.

HATS CLEANED AND BLOCKED BY EXPERTS
Victoria Hat Co.
NEW LOCATION
706 JOHNSON ST. E 8518

"... take a Tip"
The Smart Store for Men and Young Men
Les Palmer LIMITED
714 VIEW STREET

WHITE OWL
Invincibles
THE FAVOURITE CIGAR FOR EVERY OCCASION

DO YOU WALK ON YOUR JOB?
SMART SHOES for FOOT COMFORT
One Buckle, Moccasin Toe $10.95
Moccasin Toe Oxford $10.95
Moccasin Toe Ghillie Tie $11.95
Lace and One-Buckle Oxford $11.95
MODERN SHOE CO.
Fred Grossmith — Yates at Government

HOCKEY TONIGHT
At 9.05 p.m.
Bill Stephenson brings you a play-by-play description of tonight's game.
Tacoma vs. VICTORIA
CKDA 1340 ON YOUR DIAL

Go Places! Go Navy!
THE R.C.N. NEEDS MEN TODAY!
Get the Facts about a Navy Career from
NAVAL RECRUITING OFFICER
BELMONT BLDG.
VICTORIA — PHONE: GArden 8321
CN-4-52

SPECIAL!
Savings You Won't Want To MISS!

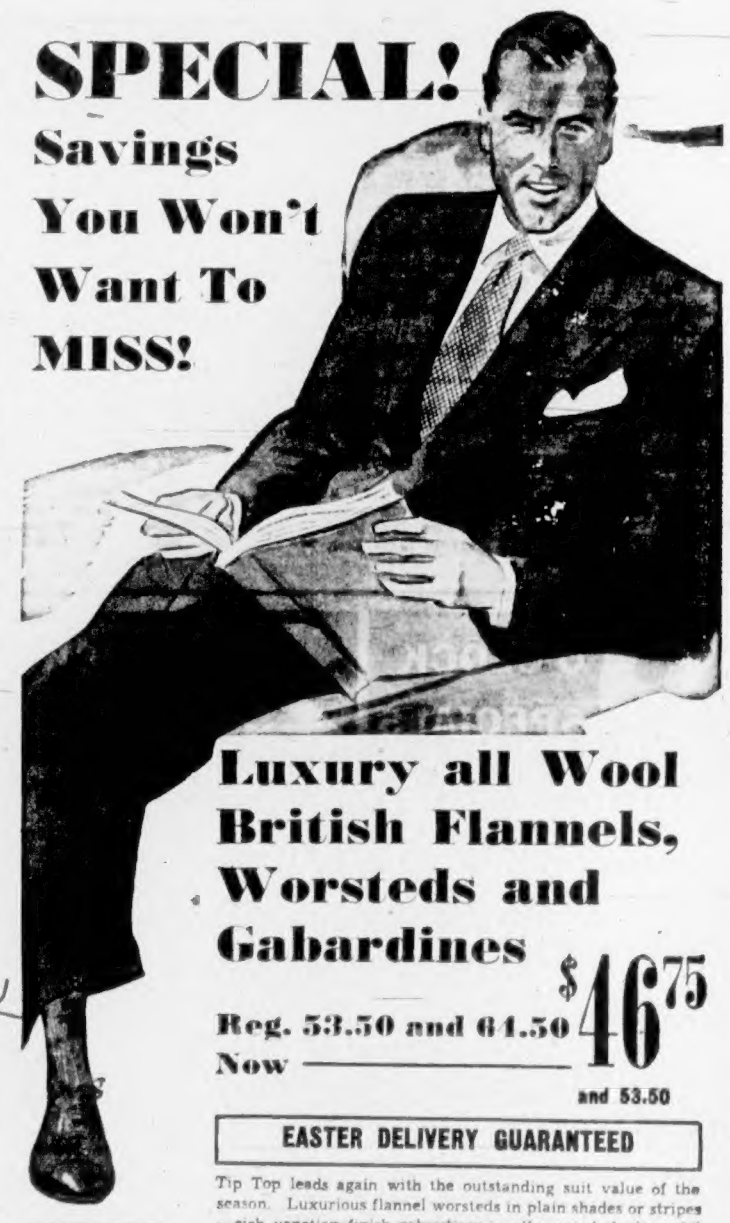

Luxury all Wool British Flannels, Worsteds and Gabardines
Reg. 53.50 and 64.50 Now $46.75 and 53.50
EASTER DELIVERY GUARANTEED
Tip Top leads again with the outstanding suit value of the season. Luxurious flannel worsteds in plain shades or stripes—rich venetian finish gabardines in all wanted shades. All imported from the finest textile mills in the world. Only Tip Top can offer this quality at such tremendous savings.
Hand Cut — Tailored to Your Measure
Ladies — Flannels and Gabardines Reduced to 49.50 and 56.50
USE TIP TOP'S CREDIT PLAN
Tip Top Tailors LTD.
648 YATES ST.
GUARANTEED TO SATISFY OR YOUR MONEY REFUNDED.
It's Canada's Greatest Clothing Value!

• FINE FABRICS
• SMOOTH FIT
• FAULTLESS TAILORING
One Week Delivery
BRITISH IMPORTERS
611 YATES ST. E 1612

Galvanized Wire Netting
14 and 16-Gauge, 1" Mesh Welded
18 and 20-Gauge, 1" — 1½" — 2" Mesh
For Stucco and Poultry
Any Length Cut to Requirements
PRICED TO SELL
For Your Shortage—See Our Surplus
CAPITOL IRON AND METALS LTD.
1824-1832 Store Street
G 2434—G 8441

The Luxury whisky at a popular Price!
Hiram Walker's Special Old CANADIAN WHISKY
BY THE DISTILLERS OF THE FAMOUS Canadian Club WHISKY
This advertisement is not published or displayed by the Liquor Control Board or by the Government of British Columbia.

They all like to Shop at **EATON'S**

**THE STORE FOR YOUNG CANADA**

## All-Wool Sweaters

Attractive, all-wool sweaters with fancy knit yokes and round necklines. In a choice of several smart colours. Sizes 8 to 12 years.

Short-Sleeve Pullovers, each **3.25**

Long-Sleeve Pullovers, each **3.98**

Cardigans, each **3.98**

## Nylon Pullovers

Popular nylon sweaters for girls . . . styled with round neckline and short sleeves. In pink, blue, maize, red and aqua . . . sizes 8 to 12. They're easy to wash and quick drying, too! Each **4.98**

## Boys' Wash Suits

Little boys' wash suits of fine quality cotton. Short pants button on at waist. Top has nursery appliques. Choose brown, blue, yellow or maroon with white . . . also solid shades. Sizes 2 to 3X. Each **2.50** and **2.75**

### Tee Shirts

Of fine combed cotton, made in England. Short-sleeved style. In blue, yellow and white. Sizes 2 to 6. Each **98c**

### Long Pants

Grey flannels with shoulder straps, elastic back, zipper closing, cuffs and two pockets. Sizes 2 to 6. Pair **4.50**

Tweed longs with button front, unlined. Pair **3.98**

### Cotton Shirts

Boys' white cotton shirts with pointed collars, long sleeves. Sizes 4 to 6. For little boys . . . short-sleeved shirts with open collar, sizes 2 to 3 years. Each **1.98**

### Short Pants

In several fabrics . . . "Viyella," flannel, corduroy, alpine cloth and wool tartans. Styled with shoulder straps, fully lined. Sizes 2 to 6. Pair **3.25**

EATON'S—Children's Wear, Third Floor

## Boys' Eatonia Underwear

EATON'S own brand of underwear for boys. Of medium weight, interlock knit cotton in white only.

Vests in athletic style. Sizes 24 to 34. EATONIA Value, each **89c**

Shorts in jockey style with full elastic waistband. Sizes 26-34. EATONIA Value, each **98c**

EATON'S—Boys' Wear, Third Floor

## Baby Carriages

A convertible baby carriage . . . well padded and upholstered. Bed length approx. 36 inches. Has four chromium-plated mudguards, bow hood, no-draft curtain and apron. 8-inch rubber-tired wheels, chromium-plated pusher handle with rubber grip. Comes in silver, maroon and blue. Each **44.95**

EATON'S—Wheel Goods, Third Floor

## Car Crib for Baby

A combination crib and chair for the car or home. Can be used in either front or rear seat of car . . . also suitable as a hammock in the home when supported by its own adjustable extension legs. Made of heavy gauge steel covered with heavy cotton twill. Has wetproof Cellulose fibre mattress and seat cushion . . . beads, bells and safety strap. See this car crib at EATON'S Saturday! Each **12.95**

EATON'S—Auto Accessories, Lower Main Floor

## Four Outstanding Toy Features

### Hockey Games

Table size. Built of wood, "players" manipulated by hand controls. Surface about 36 ins. long.
Standard model, each **8.95**
De luxe model, each **10.95**
Club model, each **16.95**

### Doll Carriage

Has metal hood, body and plastic apron. Colours of pink or blue. Body length approx. 16 ins. Each **3.49**

### Bonny Braids Doll

Dick Tracy's little girl in doll form. A soft, cuddly Latex doll. Approx. 14 ins. long. Each **7.98**

### Toni Doll

An all-plastic doll whose hair can be shampooed and waved. Comes with Toni play-wave kit. Dressed in dress, shoes and socks. Approx. 14½ ins. tall. Each **7.98**

EATON'S—Toys, Third Floor

# EATON'S

## Eatonia Shirts

**Plain Colours and Woven Stripes**

"Sanforized" shrunk, high-count cotton broadcloth shirts . . . mercerized for extra strength. Full cut with careful attention to collar and cuff detail. Have fused collars and single button cuffs. In woven stripes and plain colours of blue, tan, grey and white. Sizes 14½ to 17½. EATONIA Value, each **4.50**

## Eatonia Hats

**In Smart Styles for Spring**

Well-groomed men choose Eatonia hats for quality, style and satisfaction. Lightweight fur felt . . . snap brim pre-crease model, fully lined with Carter detachable sweat band to give a self-conforming, comfortable fit. Choose blue, grey or brown. Sizes 6⅝ to 7½. EATONIA Value, each **5.95**

### Men's Nylon Tricot Underwear

Made in EATON'S own factory . . . white, nylon tricot underwear for spring and summer wear. Dries quickly with no ironing necessary. Vests are athletic style, sizes 36 to 44. Shorts are brief with full elastic waist, sizes 30 to 40. White only, garment **2.95**

EATON'S—Men's Furnishings, Main Floor

## Men's Eatonia Oxfords Feature Wide Style Range

Made expressly for EATON'S to rigid EATON specifications . . . that means fine workmanship and materials! Made from quality calf or kip leathers in a variety of styles to suit young or old. Eatonia oxfords will give you long, comfortable wear. Sizes 6 to 11.

EATONIA Value, pair

Plain styles, **11.95** Pattern styles, **12.95**

A—Brogue in brown kip, double leather soles, storm welt and leather heel **12.95**

B—Moccasin in brown kip, heavy stitched toe, heel kicker, double "Neolite" sole and heel **12.95**

EATON'S—Men's Shoes, Second Floor

**"Your Best Buy is an EATON Brand"**

## 9 O'CLOCK SPECIALS

On Sale 9 to 10 a.m., if Quantities Last
Please, No Phone or Mail Orders

### Handee Car Washer

- Just attach to your garden hose
- Cellulose sponge attached to a rubber hand mitt
- Water is flowed through the sponge

9 o'Clock Special, each **2.19**

EATON'S—Auto Accessories, Lower Main Floor

### Gladiolus

- 1 dozen mixed gladiolus bulbs
- Choice No. 1 size and quality
- Assorted colours

9 o'Clock Special, doz. **39c**

EATON'S—Garden Section, Lower Main Floor

### Wheelbarrows

- Sturdy wooden wheelbarrows
- Have metal wheel . . . painted in red
- Priced low for thrifty gardeners'

9 o'Clock Special, each **5.99**

EATON'S—Hardware, Lower Main Floor

### Food Specials

- Artificial Vanilla Extract, Dyson's, 6-oz. bot.

9 o'Clock Special, bottle **10c**

- Walnut Pieces, 4-oz. Cello package.

9 o'Clock Special, pkg. **10c**

EATON'S—Foodateria, Lower Main Floor

### 36-in. Cotton Plaids

- Quality cotton fabric, softly napped on one side in smart plaid designs
- For kiddies' togs, sport shirts, etc.

9 o'Clock Special, yard **49c**

EATON'S—Fabrics, Main Floor

### Side Bacon

- Side bacon in the piece
- Low-priced Saturday for thrifty EATON shoppers!
- Buy several pounds

9 o'Clock Special, lb. **45c**

EATON'S—Meats, Lower Main Floor

## 2 O'CLOCK SPECIALS

On Sale 2 to 3 p.m., if Quantities Last
Please, No Phone or Mail Orders

### Men's Ankle Socks

- Wool and cotton ankle socks
- In fancy patterns with elastic tops
- Sizes 10½ to 12 . . . A choice of colours

2 o'Clock Special, pair **39c**

EATON'S—Men's Socks, Main Floor

### Children's Dresses

- Floral checks and polka dot cottons
- Styled with gathered skirts, ric rac trim
- Sizes 1 to 4, in a choice of colours

2 o'Clock Special, each **79c**

EATON'S—Bargain Basement

### Nylon Hosiery

- Seconds of women's 51-gauge, 15-denier nylons
- Full fashioned with slender heels
- Choice of shades . . . Sizes 9 to 10½

2 o'Clock Special, pair **79c**

EATON'S—Bargain Basement

### Bat-Wing T-Shirts

- In girls' sizes, small, medium and large
- Of interlock cotton in a gay choice of colours
- Bat-wing and sleeveless styles . . . V neckline

2 o'Clock Special, each **1.29**

EATON'S—Bargain Basement

### Children's Lace Oxfords

- Manufacturers' clearance
- In black "Elk" (trade name)
- With Neolite soles and rubber heels
- Sizes 5 to 3

2 o'Clock Special, pair **1.98**

EATON'S—Bargain Basement

### Checked Woollens

- Wool fabric, 54 inches wide
- Plaid and check designs in a choice of colours
- Suitable for skirts, jackets, etc.

2 o'Clock Special, yard **2.29**

EATON'S—Fabrics, Main Floor

## Auto Accessories

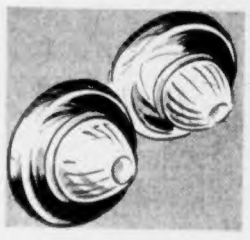

### Back-Up Lamps

Twin lamps with automatic switch . . . in chromium finish. 2¼-inch lense, 21 candle power bulbs in each lamp. Available for cars with either 12 volt or 6-volt systems. Comes with automatic switch, wiring and brackets. Set **7.25**

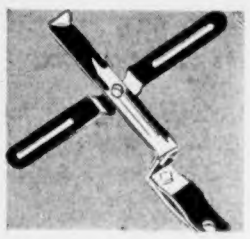

### License Bracket

For attaching licenses to cars. Of steel finished in black enamel. Easily attached to any bumper bracket. Complete with 4 rust-resisting bolts and washers. Fits all plates. Each **65c**

### Rear View Mirror

For outside use on right or left side of car. Permanent snap screw installation. Back is chromium plated. Each **3.95**

### Weather Stripping

A sponge rubber weather stripping for car doors, windows and around trunks. Packaged in three sizes . . . 5/32"x⅜"x12', 5/16"x⅜"x10' and 7/16"x⅜"x8'. Pkg. **49c**

### Car Mat

Black rubber with bevelled edges, deep tread. Protects floor boards from unnecessary wear. For front or rear of most cars. Size 16"x24". Each **1.75**

### Magic Memo

It's magnetized! Holds tight to metal surfaces . . . for automobiles, trucks, shops. Uses standard paper pad size 3"x5". Each **1.25**

EATON'S—Auto Accessories, Lower Main Floor

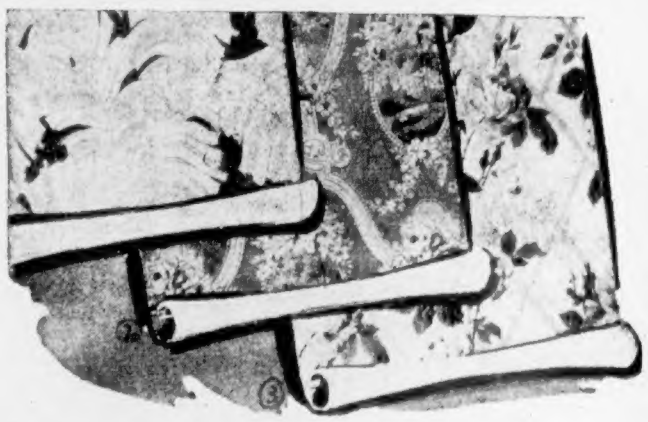

## Attractive Wallpaper

**For Spring Decorating**

At EATON'S you'll find a wide selection of lovely wallpaper for all your decorating needs . . . Suitable for every room in your home. Choose yours from plain effects, smart floral designs and stripes in a host of colours to match or contrast with your decorating scheme. And choose from a price range that fits almost every pocketbook! Single roll,

**27c to 90c**

EATON'S—Wallpapers, Second Floor, House Furnishings Building

## CHILDREN! See the Balloon Tree!

There's never been such a tree before! Standing right on our Third Floor for Young Canada, with bright coloured balloons for fruit. Just help yourself to the colour you want—for there are

**FREE BALLOONS FOR ALL CHILDREN**

Store Hours: 9 a.m. to 5 p.m. Wednesday, 9 a.m. to 1 p.m. Phone E 4141

**The EATON GUARANTEE "Goods Satisfactory or Money Refunded"** THE T. EATON Co BRITISH COLUMBIA LIMITED

LOCAL NEWS

# The Daily Colonist.

(ESTABLISHED 1858)

COLONIST TELEPHONES
All Departments ..... E 4111
AFTER 11.30 P.M. AND BEFORE 8.00 A.M.
[illegible] E 6500 [illegible] E 0725
[illegible] E 8809 [illegible] E 7000

NO. 74—NINETY-FOURTH YEAR | VICTORIA, BRITISH COLUMBIA, SATURDAY, MARCH 8, 1952 | SECOND NEWS SECTION

## M.L.A. Lauds Political Love

YESTERDAY IN THE LEGISLATURE

By JIM NESBITT

[illegible]

MLA LAUDS

## Choko's Hot Cargo Cooling

S.S. Choko from "hot coal" S.S. Choko here discharges some of the cargo which has been cooling for [illegible] months since burned in San Pedro last November. A [illegible] fire began when [illegible] Capt. A. E. [illegible] master, Capt. A. E. [illegible] [illegible] because ship [illegible] [illegible] supply. Coal will be [illegible] [illegible]

Big job of unloading 7,000-ton cargo is being handled by Empire Stevedoring [illegible] as one of three cooling piers at Ogden Point docks. When Choko left San Pedro she couldn't get steam up, dropped up to Nanaimo, scrapped coal and still couldn't get up steam. She put into Esquimalt and still had some coal [illegible]. She almost got started for Japan with coal in her holds too long [illegible] temperature of [illegible] degrees to load [illegible]

## Single Cow Is (Are) Cattle After All

A cow is a cow [illegible] Minister Bennett presented to the B.C. Department of Agriculture.

The argument [illegible] H. C. Hall [illegible] a point [illegible]

The motion was [illegible] with [illegible] [illegible] the change stating that one cow [illegible] was [illegible] cattle.

It was also decided at that [illegible]

## W. A. C. Bennett Has His Say in House; Threat Quietens Catcalling Liberals

W. A. C. Bennett, former Conservative and Coalitionist who is now a social Crediting member [illegible] as an Independent, yesterday stood off the catcalling Liberal bar in the House.

At one point in a [illegible] he asked the speaker of the House to [illegible] most serious point of order [illegible] and [illegible] even.

[illegible]

FIRST MAJOR SPEECH

[illegible]

DEBT REDEMPTION

[illegible] provinces' tax structures.

At one point he told Education Minister W. T. Straith to "sit down, sit down." Then he re-

PREMIER SAT DOWN

## Road Problem Held Ottawa's

## Gordon Head as Airpark Still May Be Possibility

NOT REAL ESTATE

## Open Shops Wednesday Receive Little Support

[illegible]

## Cold Weather Sailing Craft Set for Race

[illegible]

## Job Openings Show Increase

AROUND TOWN

An increase in the number of men placed in jobs was recorded this week in comparison with past weeks, the Victoria branch of the National Employment Service reports.

"There has been no notable improvement in employment opportunities for women," the branch adds.

[illegible]

## Lost Medal Returned

[illegible]

## Community Chest Asks for Typists

[illegible]

* * *

City police have so far failed to make any arrests in connection with the Wednesday night hold-up of Albert Smith in his Victoria West grocery store.

The two gunmen made off with $57 in cash and although police combed the district a few minutes later they were unable to locate the men.

* * *

Mrs. D. Lepp, 743 Vancouver, told police yesterday that someone entered her apartment while she was away and stole her wallet [illegible] $37.

She said she found the door insecure when she returned from work and that the key which was hidden on a ledge above the door had been used.

* * *

[illegible]

* * *

[illegible] in the municipality during the year [illegible]

* * *

Court of revision on assessments of 17 local improvement by-laws covering waterworks and paving will be held April 7 at Saanich Council chambers, it was announced yesterday.

* * *

[illegible] said councils.

[illegible] made by [illegible] of sewer and water [illegible] and April [illegible] sewer charges are [illegible] water frontage rates may be [illegible]

* * *

Monthly social of the chief and petty officers' mess at H.M.C.S. Malahat, reserve division, will be held tomorrow at 8.30 p.m. Honorary members will be welcomed.

* * *

Saanich branch of the [illegible] will hold its nominating convention at 8 p.m., March 21, in the Douglas C.C.F. Hall.

## Outlook Not so Good For Planet Colonies

[illegible] Pierre, director of the Dominion Astrophysical Observatory, in a talk to pupils of Oakville school [illegible]

weather here. Oxygen and water vapor.

Jupiter: Two poisonous gases.

PONDER THIS

## From Turtle Punch to Etc., Old Menu Makes Mouth Water

Here's some added fuel for most hungry [illegible] these cold and [illegible] days. It's the [illegible] menu discovered by a Victoria woman in old books.

The year is 1820. The place Mr. [illegible] Hall, London.

First course: Fore [illegible], [illegible] lemonade, turtle punch, [illegible] soup, stewed eels, [illegible], [illegible], ditto whiting, entrees of little [illegible], vegetables, petit patés.

Second course: Haunches of mutton, quarters of lamb, partridge pies, venison pasties, hams, tongues, briskets of beef, [illegible] and sausages, roast and boiled [illegible], rissolles, sweetbreads, pork cutlets, vegetables.

Third course: Woodcocks, pheasants, [illegible], golden plovers, wild ducks, [illegible], marrow, [illegible] and [illegible] pudding, baskets pastry, [illegible], creams, tartlets, gateaux royale, tourtes, tartlets, etc.

Date was Dec. 20—five days before Christmas.

## State of Girl Still "Poor"

[illegible]

## Where . . .

[illegible] "Where in the World?"

## To Be Married on April 10

Mr. and Mrs. S. A. Emery, 864 Old Esquimalt Road, announce the engagement of their only daughter, Zena Anne, to John Harry Tice Fisher, son of Mrs. F. Tice Fisher, 289 Bessborough, and the late Mr. Tice Fisher. The wedding will take place April 10 in Victoria West United at 8 p.m. Rev. S. V. H. Redman will officiate.—(Goertz photo.)

# Symphony Women in Styles For All Sizes and Types

Models taking in clothed sizes from 13 to 18 showed 14 complete suits, coats and dresses for the part-size age group at the opening of a series of fashion shows presented by the women's committee of the Victoria Symphony Society in Lotus Lounge and courses will be repeated each Friday through March.

"If the average woman had to wear what Paris turned out she would be better off in a uniform," said Mrs. Vic A. Peterson, commentator, at the start of the show.

Mrs. Peterson made reference to a story entitled "Fashion Is Spinach We Advice" which appeared in Saturday's Colonist and which cited the confusion in style predictions for spring from Paris and New York.

She told her capacity audience that Canadian and American fashions were far more wearable and durable than the ones turned out by French designers.

"Manufacturers in Canada and the United States," Mrs. Peterson said, "have skilled designers. One of their jobs is to take Paris styles apart and put them together again so they are wearable over here."

Models for set from Mrs. Cecil Wyatt described as a petite 13, to Mrs. Jack Gillespie "a tall 16" and Mrs. Jack Barraclough, "an average 18." Miss Blanche Smith modeled youthful size 14s. Mrs. Walter Stenner, clothes for the average young matron and Mrs. Margaret Mellander, styles for the mature matron.

Mrs. Wyatt, just five feet tall, modeled a tailored suit with the season's skirt. Gathers were inserted by pleats on each of the flares which Mrs. Peterson pointed out would make her look shorter. She also showed a shorter than average shoulder coat and a two-piece black silk suit with rainbow plaid [illegible] on collar and cuffs, both designed for the short stature.

Among the fashions shown by Mrs. Gillespie were an imported cashmere coat in a neutral tone with full, deeply cut sleeves and flaring hemline and a crisp blue and dusty rose ensemble with bursts of pattern printed in the suit. The coat was pronounced to be comfortable enough in design to stay on street for three seasons.

Mrs. Peterson said Mrs. Barraclough disproved the idea that a size 18 could not wear a full skirt when she modeled a navy coat dress with controlled flair starting above the knees instead of at the waistline. A navy and white plaid bow at the neckline matched a petticoat that came with the dress.

The commentator also noted that Mrs. Barraclough was lucky enough to wear the nipped-in waistline and padded hips of a shimmering blue-grey tie silk suit.

Among the youthful fashions worn by Miss Smith was a navy suit with high tailored and skirt lined with red taffeta. A bow of the same material was looped through the neckline and her accessories were navy and white. Miss Smith also wore a wide skirted red afternoon frock with red and white candy stripe vestee and a classic wheat coat which Mrs. Peterson assured her audiences would stay in style forever.

Blonde Mrs. Walter Stenner rendered an imported soft blue wool suit with dolman sleeves and soft inside with a single button at the back to allow walking comfort. One of the most attractive ensembles in the show was the light green knitted suit matching pillbox hat and fine good wool stole shown by Mrs. Stenner. She also wore an attractive afternoon suit in blue paper silk taffeta patterned with a hand-screened plant.

Mrs. Mellander's clothes included a black tricotine coat buttoned with pearl buttons and a red sailor and a dressmaker suit in navy blue described as right for the size 18 figure. A daisy trim softened her small model hat worn straight on the head while a single panel of lace provided the trim on her imported blouse.

Mrs. Peterson told the audience that a red and white polka dot shirtwaist dress worn by Mrs. Mellander was a style demanded by matrons because it had long sleeves.

## Celebrate 50th Anniversary

PARKSVILLE, March 7.—Parksville parish hall was packed to the doors for a successful social evening held in honor of the 50th anniversary of founding of Women's Institutes by the local W.I. Guests were welcomed by Mrs. C. R. Irwin who gave a brief address on the formation of the movement, and announced that the proceeds from the social would be used for purchase of equipment for a children's playground.

First item on the variety program was an amusing one-act play "A Box of Trouble" presented by the W.I. Players under direction of Mrs. F. Braybrook. Included in the cast were Mrs. W. Barrow, Mrs. W. Leasey, Mrs. C. J. Mitchell, Mrs. J. Irwin, Mrs. E. Foote, Mrs. C. Cooke, Mrs. S. Vanderoord, Miss Margaret Young. Terry Avery was in charge of stage lighting.

Other items included vocal selections by Miss Mary Young, Rev. and Mrs. H. J. Best, T. R. Hall and Miss Tymara Taylor, violin solos by Miss Verna McDonald and Dennis Simmons, piano solo by Miss Margaret Young. Kathleen Johnson, Betty Wing and Merrilee Smith did a ballet dance number and Judy Lockwood tap danced. A clever display of magic art was given by E. Baylis. Accompanist was Mrs. E. Larnder.

Refreshment convener was Mrs. A. G. Kimberley and Mrs. J. J. Anderson was in charge of entertainment. Music for dancing was provided by Mr. and Mrs. A. Dryborough, Fred Foote and Mr. Robertson.

# Sioux Commander To Take New Post

### SOCIAL AND PERSONAL

Cmdr. P. D. T[illegible], R.C.N. Officer of the [illegible] Sioux and returns [illegible] after a [illegible] of [illegible] has been appointed Assistant Naval Attaché at Washington. D.C. Cmdr. Taylor was Mrs. Taylor and their [illegible] Mary and Dorothy, [illegible], who move for the capital early about the middle of April.

* * *

### Leith Sisters Honored

Mrs. Joyce Leith has been feted at a [illegible] of parties by [illegible] Leith, an April bride-to-be. [illegible] B. Horner was hostess at her home [illegible] Corsages were presented to the guests of [illegible] Pike, [illegible] at the party, assisted by Mrs. K. C. Leith, mother of the bride-to-be, Mrs. F. R. Pike, mother of Miss Joyce Leith, [illegible] and Mrs. Russell Barbard. The guests were [illegible] Mrs. W. Grant, [illegible] field, Duncan, Mrs. J. W. Anderson, Mrs. Gordon Ford, Mrs. Andrew Gillespie, Mrs. J. [illegible], Mrs. Alex Stewart, Mrs. J. E. Flanagan, Mrs. E. Morrison, Mrs. J. B. [illegible], Mrs. J. Lowe, Mrs. Bruce Hutchison, Mrs. [illegible] Kerslake, Mrs. W. T. Stenth, Mrs. [illegible] and Misses Terry Easton, Ann Bruce, Anne Cavendish, [illegible] Jackson, Katherine Ann, Joan Forth, Jeanette Paterson, Pam Morris, Joan Hutchison, Janet Dempson, Sandra Wallace, Sheila Gardner, Frances Leeming.

Mrs. Russell Barbard, Cornwall Avenue, entertained at luncheon in honor of the bride at her home. The guests were presented with corsages of roses and iris and of carnations and freesias respectively, and each received a dainty cup and saucer. There were 10 guests.

Today Mrs. J. L. Clay, Beach Drive, is entertaining at a luncheon when Miss Joan Hutchison and Miss Frances Leeming were hostesses at the former's home, Rockmount Rogers Avenue, Thursday evening. Yellow roses and violets en corsage for the bride-to-be and carnations with violets for her mother and mother of the groom-elect were presented. The gifts were arranged under a miniature evergreen tree, in compliment to the groom-elect, who is a forestry engineer. The invited guests were Mrs. K. C. Leith, Mrs. F. R. Pike, Mrs. Bruce Hutchison, Mrs. Andrew Gillespie, Mrs. J. W. Anderson, Mrs. J. E. Flanagan, and Misses Yvonne Leith, Marjorie Gurney, Sheila Gardner, Peggy Wood-house and Sheila Whitemore.

* * *

### Farewell Party at Supper Dance

Going on to the supper dance at the Empress Hotel this evening are a number of guests at the late-day party to be given by Dr. and Mrs. J. M. Edmison for Dr. and Mrs. C. H. Moore on the eve of their departure for Rochester. Dr. and Mrs. Edmison have made reservations for 18.

* * *

Miss Ruth Mesher, whose marriage to Mr. David Justice will take place this month, was honored recently at a kitchen shower at the home of Mrs. Robin Justice, 894 Swan Street. Mrs. Rodney Justice assisted as co-hostess. Corsages were presented to Miss Mesher and her mother, Mrs. K. S. Mesher, and to Mrs. C. C. Justice, her future mother-in-law. The many gifts were presented by little Misses Patsy and Barbara Justice, daughters of the hostess. Guests were Mrs. C. W. Justice, Mrs. A. Attwell, Mrs. A. Duggan, Mrs. T. Gray, Mrs. D. Martin, Mrs. F. J. Maple, Mrs. G. Sword, Mrs. R. Attwell, Mrs. W. Wright and Mrs. W. Maxwell.

Tea Convener

Mrs. [illegible] M. Accountant [illegible] Victoria Branch of the Canadian Legion in the Douglas Room of the Hudson's Bay Company, [illegible] 2 to 4.30 p.m. [illegible] photo by Bud Kelly.

## Plan Telephone Bridge Party

Victoria Lawn Tennis and Badminton Club are having their annual telephone bridge and card party during the early weeks of March, with many games being arranged at the homes of members and four parties in the club [illegible] Avenue, starting on Wednesday afternoon and continuing March 20. Recent visitors to the club were members of the [illegible] Mrs. A. W. J. Petley, [illegible] Mrs. G. D. Dasser, Mrs. R. [illegible], Mrs. Gale K. [illegible], Mrs. Dugald Fraser, Mrs. Walter R. [illegible], Mrs. Lois Weeks and Mrs. W. H. Dalton.

Esquimalt United Church W.A. met recently in the school room with Mrs. R. Irwin presiding. The devotional was read by Mrs. W. Higgins. Plans were made for a dinner to be held on March 19 in the school room and musical recital later in the evening in the auditorium. Mrs. F. Ricketts and Mrs. W. Thompson were hostesses for the afternoon.

# Bette Keatley Bride Of David L. Black

The marriage of Elizabeth Ann Keatley, daughter of Mr. and Mrs. [illegible] to David L. Black, son of Mr. and Mrs. [illegible] was solemnized in Victoria West United Church on March 1 at 8 p.m. The Rev. F. R. [illegible] officiated. The church was decorated with [illegible] and candelabra with white [illegible] and pink [illegible]. Mr. [illegible] was organist and [illegible] sang "Love Divine" and "Because." The bride, given in marriage by her father, wore a gown of [illegible] with [illegible] and a veil [illegible] held by a [illegible] of pearls. She carried a bouquet of [illegible] roses and stephanotis. Her attendants were Peter Paterson, attending as groomsman, and Miss Ann Black, sister of the groom, who was bridesmaid. Her gown was [illegible] and she had a corsage of gardenias and [illegible] roses.

Mrs. Harold Van Fasen, acting as matron of honor, [illegible] sister, wore a [illegible] and [illegible] with [illegible] of mauve flowers and short mauve veil, and a corsage of gardenias.

Mr. Harold Van Fasen attended the groom and Mr. Rae McDonald showed guests to their places.

The bridal party stood before the fireplace to receive good [illegible]

[illegible] J. Crabb [illegible] Mrs. [illegible] J. Mc[illegible] [illegible] Mrs. [illegible] Mrs. [illegible] Mrs.

# Fire Chief Firm Against Gas Tank

## Quebec To Ship Cadets

# City Police Seek Bail-Jumper in Cheque Case

SECOND SITE

RULES FOLLOWED

FAILED TO APPEAR

## Patients to Hear Cast of Operetta

## Reds Reported Testing V Bombs

## Applications Of Oldsters Get Check

## Dutch Emigrants Prefer Canada


McMORRAN'S PAVILION CORDOVA BAY
Dancing Every Saturday with STAN CROSS AND HIS ORCHESTRA

Hi, Kids! ODEON MOVIE CLUB Saturday Morning 10 o'Clock
Doors Open 9.30 a.m.
CARTOON CARNIVAL
PLAZA

STARTS MONDAY
MUNI BAXTER RAINS
"JACK LONDON"
PLAZA 1

Nominated for the ACADEMY AWARD as the "Best Picture of the Year"
THE FIRST STORY OF THE UNNAMED, UNSUNG UNDERCOVER ARMY!
DECISION BEFORE DAWN
From George Howe's Christopher's Award novel Call It Treason
Directed by ANATOLE LITVAK
who gave the world The Snake Pit
RICHARD BASEHART
GARY MERRILL
OSKAR WERNER
HILDEGARDE NEFF
ODEON

DANCE TONIGHT
Victoria's Newest Ballroom
THE ARAGON 1218 BROAD
Available For Rentals

THE DAILY COLONIST PRESENTS J. ARTHUR RANK AND UNIVERSAL NEWS
Queen Elizabeth Holds First Investiture!
Canada Wins World and Olympic Hockey Championship
Olympic Ski and Figure Skating Championships

NOMINATED FOR ACADEMY AWARD AS BEST PICTURE OF THE YEAR
"DECISION BEFORE DAWN"
with RICHARD BASEHART
NOW ODEON


*Amusements* ON THE SCREEN

Atlas
Capitol
Dominion
Fox
Oak Bay
Odeon
Plaza
Royal


ENDS TODAY
Saturday Continuous from 1 p.m.
ABBOTT and COSTELLO "COMING ROUND THE MOUNTAIN"
DOROTHY SHAY
Also on the Same Program
LINDA DARNELL
PAUL DOUGLAS
in "THE GUY WHO CAME BACK"
FOX

ENDS TONIGHT
LOIS BUTLER in MICKEY
IN GAY, SPARKLING CINECOLOR
ALSO
Alan Baxter Virginia Gilmore
Richard Basehart
"CLOSE-UP"
And Cartoon Carnival
TONIGHT your car license plate is a free ticket for two if it ends with the numbers nine
Gates Open at 6.45 p.m.
Last Complete Show 8.10 p.m.
Tillicum OUTDOOR THEATRE

HELD OVER!
The WORM'S EYE VIEW
"WHEREVER SHE GOES"
DOMINION

Saint Luke's Players
"THE BRONTES"
MARCH 11 - 13 - 14 - 15
AT 8 P.M.
PARISH HALL
Cedar Hill Crossroad
At Fletcher's Music Store

MEMORIAL ARENA
SATURDAY, MARCH 8
MONDAY, MARCH 10
COMMERCIAL FEATURES

ENDS TODAY
"THE ROYAL TOUR"
JOEL McREA
in "STARS IN MY CROWN"
OAK BAY
FAMILY OF RETIREMENT ENTERTAINMENT AND EDUCATION

THE VICTORIA COLLEGE PLAYERS' CLUB
"YOU CAN'T TAKE IT WITH YOU"
At 8 o'Clock Tonight
At Victoria College Auditorium

ENDS TODAY
Funniest Movie Chase Ever!
BOB HOPE — HEDY LAMARR
are a barrel of fun in MY FAVORITE SPY
"BETWEEN MIDNIGHT AND DAWN"
35¢
ATLAS

SATURDAY RITE CLUB
DANCE
Saturday, 8.45 P.M.
Y.M.C.A.
Chas. Hunt's Orchestra
Admission 50c

SAT. NITE Club Sirocco SAT. NITE
"MIMI HINES"
REG. WOODS' CLUB SIROCCO ORCHESTRA
GLORIA BERRY, Vocalist
Plus the Swingette Chorus
Dancing 9.30 1 p.m.
For Reservations Phone E 7121
Admission $1.50 Per Person
Dancing Wednesday and Friday in the Continental Room

ORIENTAL FOOD
HOME DELIVERY SERVICE
KITCHEN DELIVERY
G 9912

★ THE RANCH
SWISS DINING ROOM
SPECIAL
DINE AND DANCE
TONIGHT
Music by the "RHYTHM TRIO"
Phone Albion 111 B

ROYAL
MONDAY, MARCH 17
ONE NIGHT ONLY!
2 COMPLETE SHOWS
6.30, 9.15
BRITAIN'S No.1 COMEDIAN
Tommy Trinder
MUSIC HALL VARIETIES
JOSEF LOCKE
Lower Floor $2.65
Dress Circle $2.65
Balcony $2.10 and $1.60
Prices Include Tax
Box Office Opens, Royal, Monday, March 10, 10 a.m. to 5 p.m.

ROYAL
TECHNICOLOR
M-G-M's drama of a wicked empire and the love story between a pagan soldier and a Christian slave girl!
QUO VADIS
STARRING ROBERT TAYLOR DEBORAH KERR
Prices Saturday Only
1 to 3 p.m. —90c
3 p.m. on $1.25
Children Anytime 50c

ENDS TODAY
DEAN MARTIN and JERRY LEWIS in "SAILOR BEWARE"
STARTS MONDAY
200 HUSBAND-HUNGRY WOMEN CROSS WILDERNESS FOR ROMANCE!
It's Big! It's Exciting! It's Different!
Feature at 1.29, 3.59, 6.29, 9.01
"WESTWARD THE WOMEN"
MGM's stirring adventure
Robert TAYLOR
DENISE DARCEL
Hope EMERSON - John McINTIRE
—Added—
Pete Smith Specialty
Cartoon and Latest News
MATINEE 40¢
CAPITOL

It's here!
Designed to Out-Go, Out-Look, Out-Ride, Out-Value, And Out-Last Every Other Low-Priced Car
the Big new '52 FORD
We're proud to announce the arrival of the car that's made greater strides forward for '52 than any other in its class . . . Ford for '52. This big new Ford brings you the new Strato-Star 110-Hp. V-8 engine—a longer wheelbase, wider tread, and lovelier Ford *Coachcraft* Body—and features a spacious, comfort-fashioned interior. It's a completely new car. The '52 Ford is the most beautiful car in its field for '52. Come in—see it—"Test-Drive" your best drive with the big new '52 Ford!
Ford MONARCH
Come in ... "Test-Drive" your best drive
NATIONAL MOTORS LTD.
819 YATES STREET G 8177

RIP KIRBY

SPACE CADET

Space Cadet is featured on CJVI, Wednesdays and Fridays, at 5 p.m.

LI'L ABNER

WOODY

POGO

MARY WORTH

MUTT & JEFF

PENNY

JOE PALOOKA

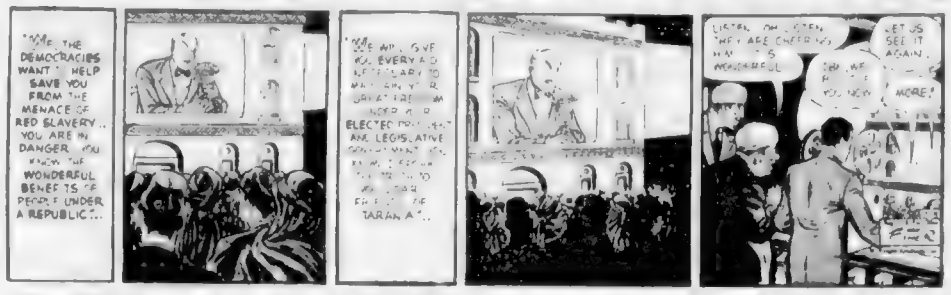


CHIP

GRANDMA

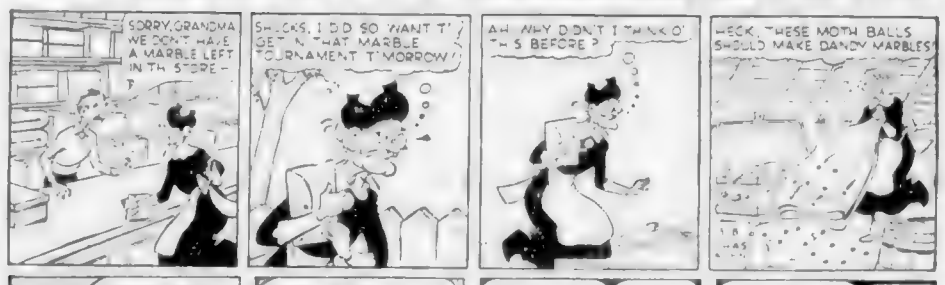


ARCHIE

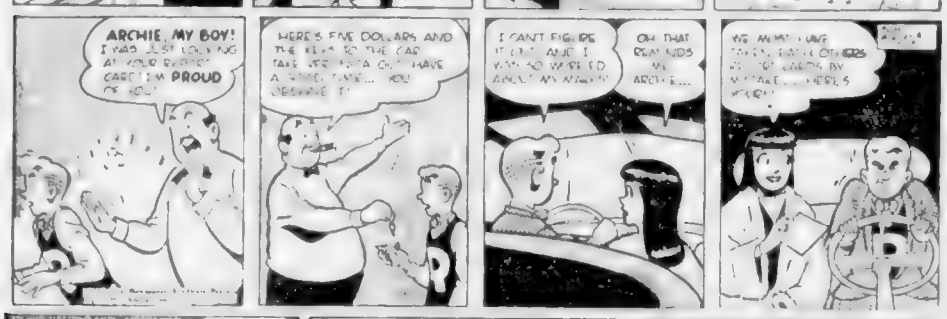


REX MORGAN

BLONDIE

CISCO KID

## Uncle Wiggily Story - - -

By Howard Garis

BUSTER'S LAST RIDE.

"I must stop him."

"The March wind is blowing hard, Buster," said Uncle Wiggily. "It is blowing the kite Buster is having hard work to hold it from blowing away."

"That's right," exclaimed Buster. "The March wind is blowing so hard that I can't ride my kite. I don't quite understand

"The March wind is blowing hard, Buster," said Uncle Wiggily. "It is blowing the kite Buster is having hard work to hold it from blowing away."

"That's right," exclaimed Buster. "The March wind is blowing so hard that I can't ride my kite. I don't quite understand

Faster, faster, faster the wind blew over the snow, and the kite for a ride. Then quickly some thing happened.

I will tell you about it tomorrow, if the umbrella doesn't turn inside out and show all its ribs to the rubber boots.

(Released by The Bell Syndicate Inc.)

## The Daily Cross-Word Puzzle - - -

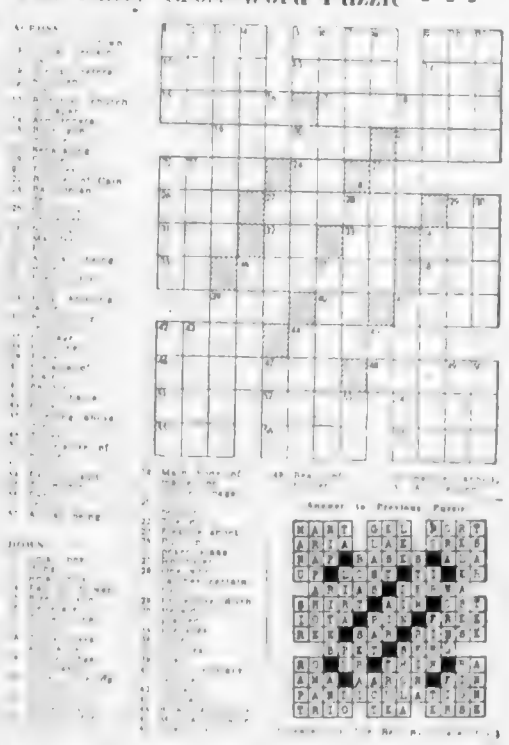

## Culbertson on Bridge - - -

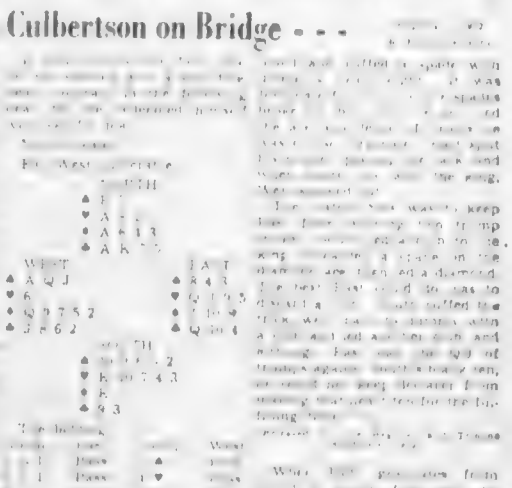

After eating particles of food often become packed between the teeth and under the edge of the gums where they form acids that attack the teeth and cause decay. Only by promptly brushing the teeth after eating can this condition be avoided. If brushing is inconvenient, rinsing the mouth with water will help.

## Playthings May Be Valuable

Family heirlooms regarded by twenty-year-old George Lawrence Hewett, son of Mr. and Mrs. George Hewett, 232 Beechwood Avenue, as priceless form the nucleus of a collection of items of interest to the young man. His grandfather, who died in 1940, had been a keen collector of items of interest to him. Here young Mr. Hewett is seen with a piece of furniture made from wood from the garden of Shakespeare's home at Stratford-on-Avon. (Colonist photo by Jim Pratt.)

# *Family Collection Possible Treasure*

BY BARNEY McKINLEY

FAMILY HISTORY

DISTAFF SIDE

# *Fishermen's Delegates to Press For Inclusion in Compensation*

## Daily Astrology

BY RITA DEL MAR

## Lumber Men Plan Brief

## Straith Seeks Renomination

## Alumni to See Ring Exhibition

## Blast Kills Man, Estranged Wife

## *Club Plans Sale*

## Shipment of Watches Turns Out to Be Rocks

*Committee Tables Estimates*

# Fire Department Figures Show $12,289 Increase

## Concert Raises Funds for Park

## Regular Meeting Set By Oaklands P.T.A.

THE CAPTAIN AND THE ENGINEER


*the most useful coat you can own!*

AN ORIGINAL

**MACINTOSH**

LONDON TAILORED

WEATHERCOAT

Sole Distributors for CANADA: THE R. Y. COWIE CO. LTD., BONNINGTON HOUSE, TORONTO

THE STARS ARE ON

**DECCA RECORDS**

And They're Here In All Speeds

Choose from These Popular Hits

45 RPM 95c 78 RPM $1.00

78 RPM Album Sets

45 RPM Album Sets

33⅓ RPM at $3.45

33⅓ RPM at $6.30

FLETCHER'S

1130 DOUGLAS G-0561



TOP QUALITY GALVANIZED

**Garbage Cans**

| | |
|---|---|
| 14 x 21 | 4.95 |
| 14 x 25 | 5.10 |
| 16 x 25 | 5.75 |
| 18 x 26 | 7.95 |
| 18 x 30 | 9.00 |

CAPITAL SUPPLY CO. LTD.

SURPLUS CORMORANT PAMIDORA CENTRE

1501 GOV'T. G-2713



**99 *out of* 100**

***that was* WILSON'S SCORE**

The Judge's Opinion:

| | Entries | Award |
|---|---|---|
| Gardening Delicious | | |
| Apples | | |
| [illegible] | | |
| Cauliflower | | |
| [illegible] | | |
| [illegible] | | |
| [illegible] | | |
| [illegible] | | |

For the second time in three years the B. Wilson Co. has carried off the top award for excellence in cured bacon, competing with all members of the B.C. Cold Storage Locker Association. With a score just short of perfection, the firm has scored a triumph not only for the consumers of the world in the Victoria province, but the quality of our bacon. It is an outstanding of the high standards that may be expected by those who rent locker space at Wilson's.

PADLOCKS 25c

**B. WILSON CO. LTD.**

536 HERALD STREET B 4201





GIVE to the RED CROSS

Colonist Want Ads for Results
Phone E 4111 8 A.M. to 8 P.M.

# COLONIST CLASSIFIED WANT ADS

Phone Empire 4111 for Colonist Classified


The Daily Colonist

CLASSIFIED RATES

The per line per day. The per line per three days. The per line for six days. $7.14 per line for one month (26 days). Above rates apply to consecutive insertions only. Sunday single insertions. 10c per line. Discount rates on application. Minimum advertisement two lines.

Birth Notices $1.00 per insertion

Deaths, Funeral Notices, Not exceeding 12 lines $1.50 first insertion and $1.00 subsequent insertions. Each additional line 10c daily.

Marriages in Memoriam, Notices, Cards of Thanks, and Obituaries, Line 10c daily.

TERMS OF PUBLICATION

The Victoria Press Ltd. shall not be liable for non-insertion of any advertisement beyond the amount paid for such advertisement.

All claims of error in publication shall be made within 12 hours thereafter and if not so made shall not be entertained.

No claim will be allowed for more than one incorrect insertion nor for incorrect insertion of any advertisement after the expiration of the first insertion.

In the event of an error in an advertisement it will be corrected without charge by the insertion of the correct advertisement once only.

Representatives: United States: Canadian Newspaper Service, 244 Madison Ave., New York. Great Britain: Throughout Canada: Tom Dunn, Room 303, 77 York Street, Toronto (2). Great Britain: Throughout Canada: Reflexion Limited, 14 Finsbury Street, London, E.C.1.

When answering Help Wanted advertisements do not enclose original references.

Replies to private box numbers may only be obtained from the downtown office of Victoria Press Ltd., at 1215 Broad Street.


## 1 BIRTHS

CLARE—Born to Mr. and Mrs. Reg Clare, Oliver Point, on March 4, at Jubilee Hospital, a son, 9 lbs. 4 ozs.

YOUNG—Born to Mr. and Mrs. Roy C. Young, line 1812 [illegible] on March 4, 1952, at St. Joseph's Hospital, a son, 8 lbs. 7 ozs., to Harry and Gloria.

## 4 DEATHS

BODDEN—At Victoria, on March 1, 1952, Mary Ann Bodden, aged 89 years, wife of Hans Bodden, passed away, leaving one son, Hans, of Victoria, one daughter, Mrs. [illegible] Bay, Victoria, one sister, Mrs. [illegible] Victoria, and one brother, Mr. [illegible] Victoria. Funeral service will be held in the Victoria Gospel Chapel, 1516 Fort Street, on Monday, March 10, at 2 p.m. Rev. [illegible] will officiate. Interment in Ross Bay Cemetery.

FRASER—Suddenly on March 7, 1952, Frank Fraser, of 1010 Rockland Avenue, aged 78 years. He is survived by his widow, Mrs. Lena Fraser, of Kamloops; sisters, Mrs. R. L. Reid of Victoria and Mrs. Ruby McFadden of Kamloops; and six brothers, Jim, Norman, Joe, Jackson, Henry and Albert, all of Kamloops. Prayers were held on Friday, March 8, at the Mortuary, Kamloops. Funeral service will be held in the Kamloops Chapel, Monday, March 10, at 2 p.m., Rev. [illegible] officiating. Interment in Colwood Burial Park.

GEORGE—In Victoria, on March 6, 1952, [illegible] George, aged [illegible] years. Mr. R. M. [illegible] Mrs. A. M. Paul, of Victoria, Mrs. [illegible] Albert and Kenneth, of Victoria, and a brother and a brother in Newfoundland. Funeral service will be held from R. Mark's Church, Oak Bay, on Tuesday, March 11, at 2 p.m., Rev. Canon R. Willis officiating. Interment in Royal Oak Burial Park. Mrs. Paul, funeral directors, are in charge of arrangements.

BYDES—In Victoria, on March 7, 1952, Henry Hyder, of 83 George Street, East, aged 84 years, a resident of this province for the past 48 years. Funeral arrangements will be announced later by McCall Bros., funeral directors.

MORRER—At the Royal Jubilee Hospital, on March 5, 1952, Eva May Morrer, aged 54 years, formerly of Lake Cowichan, 3438 Beach Drive, Oak Bay, B.C., and a resident of this province since 1908. She leaves her husband, in Nova Scotia, Hedley Morrer; and four brothers, two sisters, Mrs. Harrison Abernethy, Victoria, and Mrs. George Armstrong, Merritt, B.C., and one sister, in the Maritime Provinces. The remains are at the Chapel of Roses, Thomson Funeral Chapel, Pandora Street. Funeral service will be held on Saturday, March 8, at 2 p.m., in the Thomson Funeral Chapel, 1625 Quadra Street. Interment in the Chinese Cemetery.

## 6 IN MEMORIAMS

FOSTER—In loving memory of Amy E. Foster, who passed away March 9, 1946.
Time speeds on two years have passed
Since death its gloom its shadow cast
Within our home where all seemed bright
And took from us a shining light
We miss that light, and ever will
Our vacant place there's none to fill
Days here we mourn but not in vain,
For up in Heaven we will meet again.
—Always remembered by her husband, F. W. Foster.

## 7 FUNERAL DIRECTORS

THOMSON FUNERAL HOME
Established 1911 — Formerly of Winnipeg
Frank L. Thomson — George P. Thomson
George A. Thomson — Jack L. Irving
1625 Quadra Street — G 3613

CHAPLIN'S FUNERAL CHAPEL
Formerly "Curry's"
800 QUADRA STREET — PHONE G 2512

SANDS MORTUARY LTD.
"The Memorial Chapel"
EMPIRE 7511
QUADRA AT NORTH PARK

McCALL BROS
"The Floral Funeral Chapel"
Non-sectarian chapel
Personal supervision of all funerals by members of the firm
1100 QUEEN ST. — GARDEN 3012

HAYWARD'S
R. L. Funeral Co. Ltd.
ESTABLISHED 1867
916 BROUGHTON ST. — PHONE E 3014

## 8 FLORISTS

JUBILEE FLORIST NEAR JUBILEE HOSPITAL
Floral Designs — Empire 3311

NORTH QUADRA FLORISTS
Artistic Designs — Quality Flowers
3971 Quadra — Empire 0221

WOODWARD FLORISTS
Funeral Designs — Fresh Cut Flowers
619 FORT STREET — G ARDEN 3614

## 9 MONUMENTAL WORKS

STEWART MONUMENTAL WORKS LTD.
734 Mar Street. G 3432 Established 1896
Showings tablets markers and monuments. Visit our own personal design.

VICTORIA MONUMENT LTD., 3001 DOUGLAS Street. Beacon 3434. Monuments and tablets of distinction.

MORTIMER'S
Monumental Works Ltd.
GEORGE ROAD AT FOUNTAIN CIRCLE
Est. 1877 — Sole Agents on V.I. for "Rainbow Granites"
Monuments, Markers, Tablets, Curbings, Vases, Plaques, made to your own design. Imported Alaska Marble, Granite and Bronze. Prepared and supplied for "Fireplace" Foundations, Walls and Building Stones.
Phone Your E 6421, Sidney B 1068 or G 2411.

## 10 ANNOUNCEMENTS

ART CENTRE OF GREATER VICTORIA [illegible] 840 Moss Street. [illegible] Page [illegible] Victoria's High Academy [illegible] collection of original drawings [illegible] Masters beginning with [illegible] Renaissance. Very soon one "Paganini Concert Begins" [illegible] Wednesday, March [illegible] [illegible] Phone [illegible] [illegible] Tuesday through Saturday, 10 a.m. to 5 p.m. Public is invited [illegible] Admission by members [illegible] Tuesday evenings [illegible] Admission [illegible] members [illegible] Tuesday evenings [illegible] Admission [illegible] Tuesday evenings [illegible] Admission [illegible] Tuesday evenings [illegible] Admission

# Complete Radio Programs for Sunday

Information on radio programs is supplied by the individual stations. The Colonist prints programs, corrections and changes as submitted and does not assume responsibility for inaccurate listings.

CJVI—590 kc. | CKDA—1240 kc. | [illegible] | [illegible] | [illegible] | [illegible] | [illegible] | [illegible] | [illegible]

8:00 Farm Album — News Morning — Sign — Sunrise City — Bandstand — Tune Time — Chorale to Youth — Sign — Weather of Nearing — Weather of Nearing
8:15 Farmer Alan on News — Premier Morning — Music — Melodies — Melodies — Melodies — Melodies — Melodies — Melodies
8:30 Big Treasure — Premier Morning — Music — Melodies — Melodies — Melodies — Melodies — Melodies — Melodies
8:45 Brother John — Premier Morning — Music — Melodies — Melodies — Melodies — Melodies — Melodies — Melodies

9:00 News — News Roundup — BBC News — People's Platform — Sign — Sign — Sign — Sign
9:15 Christian Hour — Hymns Have — Music — People's Platform — Bible Academy — Bible Class — Bible Class
9:30 Walt Disney — Hymns Have — Music — Bible Study — Bible Study — Bible Study — Bible Study
9:45 Melodies Gladly — Housewives Holiday — Music — Bible Study — Bible Study — Bible Study — Bible Study

10:00 Melodies Gladly — News Headlines — Bible Class — Music — Bible Study — Bible Study — Bible Study — Bible Study
10:15 Music — Sunday Requests — Jim Matt — Bible Study — Bible Study — Bible Study — Bible Study — Bible Study
10:30 Sunday Requests — Sunday Requests — Wally Sparrow — Reading for Fun — Hymns — Hymns — Hymns — Hymns
10:45 Music of Praise — Sunday Requests — Wally Sparrow — Reading for Fun — Hymns — Hymns — Hymns — Hymns

11:00 Church Broadcast — News Church Service — News Sign Report — Symphonette — Hymns — Hymns — Hymns — Hymns
11:15 Church Broadcast — Church Service — Sign — Symphonette — Hymns — Hymns — Hymns — Hymns
11:30 Church Broadcast — Sunday Morning — Sign — NY Philharmonic — Hymns — Hymns — Hymns — Hymns
11:45 Church Broadcast — The Calvin Bellows — Rev. Perrin — Symphonette — Hymns — Hymns — Hymns — Hymns

12:00 Church Broadcast — News and Band — New York Symphony — NY Philharmonic — Hymns — Hymns — Hymns — Hymns
12:15 Church Broadcast — Band Shell — New York Symphony — NY Philharmonic — Hymns — Hymns — Hymns — Hymns
12:30 News and Sports — Band Shell — New York Symphony — NY Philharmonic — Hymns — Hymns — Hymns — Hymns
12:45 Winter Festival — Band Shell — New York Symphony — Symphonette — Hymns — Hymns — Hymns — Hymns

1:00 Library Show — News Headlines — New York Symphony — Edwin C. Hill — The Falcons — Revival Hour — Revival Hour — Revival Hour
1:15 Luncheon Show — Bandstand — Sunday — Rex Rex — Rex Rex — Revival Hour — Revival Hour — Revival Hour
1:30 Reading for Pleasure — Family Theatre — Music — Music — Music — Revival Hour — Revival Hour — Revival Hour
1:45 Reading for Pleasure — Family Theatre — Music — Music — Music — Revival Hour — Revival Hour — Revival Hour

2:00 [illegible] — News Hit Parade — Pick the Jive Years — Gunsmoke — Music — Music — Music — Music — Music
2:15 [illegible] — Nashville Hit Parade — Pick the Jive Years — Gunsmoke — Music — Music — Music — Music — Music
2:30 [illegible] — Nashville Hit Parade — Jazz at the Kid — Gunsmoke — Music — Music — Music — Music — Music
2:45 [illegible] — Nashville Hit Parade — Jazz and the Kid — Gunsmoke — Music — Music — Music — Music — Music

3:00 Westinghouse Presents — News — Sign — Music — Music — Music — Music — Music — Music — Music
3:15 Westinghouse Presents — Sign — Music — Music — Music — Music — Music — Music — Music
3:30 Old Miss Brooks — News — Music — Music — Music — Music — Music — Music — Music
3:45 Old Miss Brooks — Music — Music — Music — Music — Music — Music — Music — Music

4:00 News and Stuff — News Jo-Jo — Music — Music — Music — Music — Music — Music — Music
4:15 Our Bables — Jo-Jo — Music — Music — Music — Music — Music — Music — Music
4:30 Amos and Andy — Kaye Kaye — Music — Music — Music — Music — Music — Music — Music
4:45 Amos and Andy — Kaye Kaye — Music — Music — Music — Music — Music — Music — Music

5:00 Edgar Bergen — News Western Hits — Music — Music — Music — Music — Music — Music — Music
5:15 Edgar Bergen — Western Hit Parade — Music — Music — Music — Music — Music — Music — Music
5:30 Your Hit Parade — Western Hit Parade — Music — Music — Music — Music — Music — Music — Music
5:45 Your Hit Parade — Town Crier — Music — Music — Music — Music — Music — Music — Music

6:00 [illegible] — News Presentation — Music — Music — Music — Music — Music — Music — Music
6:15 [illegible] — For Pleasure — Music — Music — Music — Music — Music — Music — Music
6:30 [illegible] — For Pleasure — Music — Music — Music — Music — Music — Music — Music
6:45 [illegible] — For Pleasure — Music — Music — Music — Music — Music — Music — Music

7:00 M.G.M. Theatre — News Fibber Bandy — Music — Music — Music — Music — Music — Music — Music
7:15 M.G.M. Theatre — Fibber McGee — Music — Music — Music — Music — Music — Music — Music
7:30 M.G.M. Theatre — Great Gildersleeve — Music — Music — Music — Music — Music — Music — Music
7:45 M.G.M. Theatre — Great Gildersleeve — Music — Music — Music — Music — Music — Music — Music

8:00 News — News — Music — Music — Music — Music — Music — Music — Music
8:15 Christian Hour — Music — Music — Music — Music — Music — Music — Music
8:30 Walt Disney — Music — Music — Music — Music — Music — Music — Music
8:45 Melodies Gladly — Music — Music — Music — Music — Music — Music — Music

9:00 Melodies Gladly — Music — Music — Music — Music — Music — Music — Music
9:15 Music — Music — Music — Music — Music — Music — Music — Music — Music
9:30 Music — Music — Music — Music — Music — Music — Music — Music — Music
9:45 Music — Music — Music — Music — Music — Music — Music — Music — Music

10:00 Melodies Gladly — Music — Music — Music — Music — Music — Music — Music — Music
10:15 Music — Music — Music — Music — Music — Music — Music — Music — Music
10:30 Music — Music — Music — Music — Music — Music — Music — Music — Music
10:45 Music — Music — Music — Music — Music — Music — Music — Music — Music

11:00 M.G.M. Theatre — News Sign Off — Music — Music — Music — Music — Music — Music — Music
11:15 M.G.M. Theatre — Sign Off — Music — Music — Music — Music — Music — Music — Music
11:30 M.G.M. Theatre — Music — Music — Music — Music — Music — Music — Music — Music
11:45 M.G.M. Theatre — Rev. Sign Off — Morning Weather — News Final — News — Music — Music — Music — Music

## Television for Sunday

STATION KING-TV, SEATTLE

[illegible]

## 21n BUSINESS PERSONALS

ALL SCHICK SHAVEMASTER REPAIRS [illegible]

HILL [illegible] CAPTAIN [illegible] and Pandora Avenue [illegible]

HAIR [illegible] A. McCLEARY [illegible]

## 27 FUEL

A SPECIAL SALE

No. 1 Dry [illegible] Fir [illegible] Boxes [illegible]

BOOKY DRY WOOD

You have tried the others now try the best

TODAY SALE HAND PICKED FIR

ALCOHOLICS ANONYMOUS

P.O. BOX NO. 1 OR 532 VICTORIA

EMPIRE 9121

A GUARANTEED [illegible]

SPECIAL ALDER HAIR

Thick [illegible]

KHAKADIAN INC. [illegible] FIR WOOD [illegible]

CHERRYWOOD HARDWOOD

[illegible]

OAKLAND HARDWOOD

[illegible]

DRYLAND FIR SAWDUST

[illegible] Bay Lumber [illegible]

All FIR SCREENED DRY SAWDUST

[illegible] ALL FIR SAWDUST

KHAKADIAN FOR FARMS PEAT GARDENS

[illegible] GUARANTEED HEAVY [illegible]

THE SAWDUST FUEL [illegible] SHOPS

[illegible] AND ROUND

[illegible] SCREENED [illegible]

[illegible] ADIER AND [illegible]

[illegible] ALL KINDS OF ALL [illegible]

[illegible] ALL [illegible]

[illegible] ALL [illegible]

[illegible]

## Bobby Sox

By Marty Links

"It's sort of a 'May and December' romance. He's a senior and she just started high school!"


28n GARDENS AND SUPPLIES

TOP SOIL, GRAVEL, CINDERS, CLAY

STRAWBERRY PLANTS

28o FARM IMPLEMENTS

SCOTT & PEDEN LTD

OUR 1952 FORD TRACTORS ARE HERE

SEE IT BEFORE YOU BUY

Bigger — Better — Powerful

BUILT-IN HYDRAULIC THREE POINT IMPLEMENT ATTACHMENT EASY TO OPERATE

CANADA'S MOST POPULAR TRACTOR ASK FOR A DEMONSTRATION TODAY

NATIONAL MOTORS LIMITED

ALL TYPES OF USED TRACTORS FOR SALE

NEXT WEEK

John Deere Annual Shows

SEE WHAT'S NEW IN FARM MACHINERY

The Place

Keating Temperate Hay

Duncan Oddfellows Hall

Nanaimo Legion Hall

Courtenay Agricultural Hall

FREE TO ALL

If You Are Not on Our Mailing List Phone

Peden, Goodman & McKenzie Ltd

YOUR INLAND JOHN DEERE DEALER

807 Cormorant Street

LET US SHOW YOU HOW PLOWING CAN BE DONE

See the FARMALL CUB at work

PLOW 1 furrow

C TRACTOR

LARGER AVAILABLE

These implements operate on the proper plowing with ample power

SEE THEM ON DISPLAY AT

FARWEST MOTORS LTD

871 YATES ST

Yates and Vancouver Streets

IRRIGATION

We will be pleased to discuss and give the matter a careful study

Major Appliances

Rainbird Sprinklers

GARDEN HOUSE

East Saanich Road, Elk Lake

28p ANTIQUES AND CHINA

DE ROBIN IMPORTER

Best prices paid for good quality glass paperweights

THE CAPTAIN'S ANTIQUE SHOP

28x MISCELLANEOUS FOR SALE

WHEN THE COLLAR OR CUFFS ON YOUR WHITE SHIRT WEAR, DON'T THROW THE SHIRT AWAY. YOU MAY OBTAIN A YEAR OR TWO OF EXTRA WEAR BY HAVING RIGHT SIDE WITH HANDSAWN COLLAR AT VERY LOW CHARGE. JUST ANOTHER MONEY SAVING NEW METHOD SERVICE.

PHONE G 8164 FOR CONVENIENT DOOR TO DOOR PICK UP AND DELIVERY

SENADOR RADIO PHONOGRAPH COMBINATION

FOR SALE ONE CONVERTIBLE DIVAN

OPPORTUNITY ONLY TO NOW UP THEAT

BED AND MATTRESS

ARE YOU DOING YOUR PIANO?

GOOD USED WASHERS

JEWELLERY REPAIRING AND REMODELLING

AWNINGS PROTECT YOUR DRAPERIES

"MECCHI" SEWING MACHINES

ONE SINGER HAND SEWING MACHINE

ATTENTION — REPAIRS, PARTS FOR Most makes of sewing machines

AIRWAY CLEANER FIRE SCREEN

ALL REPAIRS — VARIOUS MAKES OF Washers, Ringer rolls in stock.

TAYLOR & CO

CAMERA

Speed Graphic

ONE SMALL GREENHOUSE

FOR SALE—FOUR BURNER ELECTRIC stove and automatic hot water tank

ONE LARGE ONE SMALL PLATE GLASS

SELL OR TRADE THREE BRIDGE AND Stratton ten H.P.

BEAVER TABLE SAWS

PLAUBEL MAKINA CAMERA

ARE YOU DOING YOUR PIANO?

GOOD USED WASHERS

JEWELLERY REPAIRING AND REMODELLING

AWNINGS PROTECT YOUR DRAPERIES

"MECCHI" SEWING MACHINES

ONE SINGER HAND SEWING MACHINE

ATTENTION — REPAIRS, PARTS FOR Most makes of sewing machines

AIRWAY CLEANER FIRE SCREEN

ALL REPAIRS — VARIOUS MAKES OF Washers, Ringer rolls in stock.

TAYLOR & CO

CAMERA

Speed Graphic

ONE SMALL GREENHOUSE

FOR SALE—FOUR BURNER ELECTRIC stove and automatic hot water tank

ONE LARGE ONE SMALL PLATE GLASS

SELL OR TRADE THREE BRIDGE AND Stratton ten H.P.

BEAVER TABLE SAWS

PLAUBEL MAKINA CAMERA

ARE YOU DOING YOUR PIANO?

GOOD USED WASHERS

JEWELLERY REPAIRING AND REMODELLING

AWNINGS PROTECT YOUR DRAPERIES

"MECCHI" SEWING MACHINES

ONE SINGER HAND SEWING MACHINE

ATTENTION — REPAIRS, PARTS FOR Most makes of sewing machines

AIRWAY CLEANER FIRE SCREEN

ALL REPAIRS — VARIOUS MAKES OF Washers, Ringer rolls in stock.

TAYLOR & CO

CAMERA

Speed Graphic

ONE SMALL GREENHOUSE

FOR SALE—FOUR BURNER ELECTRIC stove and automatic hot water tank

ONE LARGE ONE SMALL PLATE GLASS

SELL OR TRADE THREE BRIDGE AND Stratton ten H.P.

BEAVER TABLE SAWS

PLAUBEL MAKINA CAMERA

29 WANTED MISCELLANEOUS

WANTED

29n WANTED MISCELLANEOUS

SOLLY CHICKS

SOLLY CHICKS

30 SWAPS

31n POULTRY, HATCHING EGGS, ETC.

"BETTER BREEDING MEANS BETTER CHICKS"

SKOOKUM CHICKS

31b HORSES

31c CATTLE

31d SHEEP

31f DOGS

SALE OF GENERAL ELECTRIC APPLIANCES

FLETCHER BROS

SEW AND SAVE WEEK

ELNA SALES & SERVICE

REPAIRS TO ALL MAKES OF RADIOS AND TELEVISION

KENT'S LTD.

SPECIAL SALE

$60 FOR YOUR OLD WASHER

ON A NEW THOR OR BEATTY WASHER

C. Taylor Home Appliance Co.

FOR SALE OR RENT

AT WALLY GRAY'S

29 WANTED MISCELLANEOUS

WANTED

WANTED ANTIQUES

31g CATS

31h RABBITS

31i CAGE BIRDS AND AVIARIES

31x MISCELLANEOUS LIVESTOCK

FARMERS

34 HOTELS

RITZ HOTEL, 710 FORT ST

FURNISHED APARTMENTS AND ROOMS

Elevator Service—Permanent or Transient

31n WINTER RESORTS

VACATION AT SUNNY SHORES

MAPLE INN, MAPLE BAY, DUNCAN, V.I.

34b COTTAGES AND CAMPSITES

35 ROOM AND BOARD

JAMES BAY HOTEL

36 ROOM AND BOARD WANTED

37 ROOMS TO RENT FURNISHED

37a ROOMS TO RENT UNFURNISHED

38 HOUSEKEEPING ROOMS TO RENT, FURNISHED

39n HOUSEKEEPING ROOMS WANTED, UNFURNISHED

40 FLATS AND APARTMENTS TO RENT, FURNISHED

40a FLATS AND APARTMENTS TO RENT, UNFURNISHED

41 FLATS AND APARTMENTS WANTED, FURNISHED

41a FLATS AND APARTMENTS WANTED, UNFURNISHED

41n FLATS AND APARTMENTS WANTED, UNFURNISHED

42 HOUSES TO RENT, FURNISHED

42a HOUSES TO RENT, UNFURNISHED

RENTALS AVAILABLE

42b HOUSES TO RENT, FURNISHED OR UNFURNISHED

43 HOUSES WANTED TO RENT, FURNISHED

43a HOUSES WANTED TO RENT, UNFURNISHED

43b HOUSES WANTED TO RENT, FURNISHED OR UNFURNISHED

PEMBERTON, HOLMES LIMITED

1002 GOVERNMENT STREET

44 HALLS, STORES AND OFFICES TO RENT

Gillespie, Hart & Co. Ltd.

45 MISCELLANEOUS TO RENT

46 WANTED TO RENT MISCELLANEOUS

47 CARS FOR SALE

FAIR & SQUARE CAR SALES

47 CARS FOR SALE

WILSON MOTORS LTD.

TERMS AT QUADRA

USED CARS

| | | |
|---|---|---|
| '51 | Oldsmobile 88 Sedan | $3995 |
| '50 | Oldsmobile 88 Holiday | $2995 |
| '51 | Studebaker Coupe | $2295 |
| 51 | Chevrolet Sedan | $2245 |
| 50 | Chevrolet Sedan | $2095 |
| 50 | Ford Two-Door | $1995 |
| '49 | Pontiac Sedan | $1845 |
| '49 | Ford Sedan | $1745 |
| '48 | Pontiac Sedan | $1695 |
| '47 | Mercury Sedan | $1345 |
| '50 | Austin Sedan | $1295 |
| '49 | Austin Two-Door | $1095 |

RED SPOT SPECIAL

| | | |
|---|---|---|
| '51 | Oldsmobile 88 Deluxe Sedan | $3095 |

GOOD VALUE USED CARS

| | | |
|---|---|---|
| '40 | Packard Sedan | $995 |
| 39 | Buick Sedan | $845 |
| '41 | Ford Sedan | $795 |
| '41 | Hudson Sedan | $795 |
| '40 | Plymouth Sedan | $695 |
| '40 | Chevrolet Coupe | $695 |
| '39 | Ford Two-Door | $645 |
| '38 | Chevrolet Sedan | $645 |
| '40 | Mercury Sedan | $595 |
| '37 | Pontiac Two-Door | $545 |
| '40 | Austin Sedan | $545 |
| '36 | Chevrolet Two-Door | $295 |
| '36 | Terraplane Coupe | $295 |
| '38 | Hillman Sedan | $295 |
| '34 | Buick Sedan | $245 |
| '34 | Dodge Sedan | $295 |
| '34 | Ford Two-Door | $245 |
| '30 | Model A Two-Door | $145 |

USED TRUCKS

| | | |
|---|---|---|
| '50 | Mercury ½ Ton Panel | $1495 |
| '48 | Chevrolet Sedan Delivery | $1445 |
| '48 | Chevrolet One Ton Pick-up | $1295 |
| '49 | Ford ½ Ton Pick-up | $1195 |
| '46 | Ford Two-Ton Chassis and Cab | $995 |
| '40 | Fargo ½ Ton Panel | $745 |
| '46 | Chevrolet 1½ Ton Van | $595 |
| '40 | Chevrolet ½ Ton Panel | $495 |

REMEMBER A GOOD DEAL DEPENDS ON A GOOD DEALER

WILSON MOTORS LTD

Open Evenings Till 9

WE DON'T WANT OLD BROOMS

But You Can

TRADE IN YOUR OLD CAR

1941 Plymouth Sedan

Reconditioned motor, heater, 1952 paint. Extra good buy at $997

1939 Hudson Sedan

New paint and an outstanding car at the price of $697

1938 LaFayette Sedan

A real low cost car for low cost transportation $697

JACKPOT SPECIAL TODAY

1937 Chevrolet Coach

Reconditioned motor, new paint on an 1937 plates. You'll be wise to see this $547

1940 Fargo ½-Ton Express

For real hauling job you can't beat this 1942 plates and a $597

HAVE YOU BEEN LUCKY NO. 4 1949? IF YOU DO WE HAVE A CHOICE OF OFFER WAITING

OLSON'S BARGAIN LOT

For the Best Deal in Town

2345 Douglas St G 2511

VICTORIA AUTO SALES LTD

LIBERAL TRADES AND TERMS

WE TRADE UP OR DOWN

ROYAL SPECIALS

| | | |
|---|---|---|
| 1950 | Ford Convertible Five Passenger Coupe | $1,795 |
| 1950 | Studebaker Champion Five Passenger Coupe | $1,950 |
| 1949 | Ford Sedan A bargain | $1,195 |
| 1949 | Buick Four Door Sedan | $1,895 |
| 1948 | Chevrolet Aero Bodanette Immaculate | $1,450 |
| 1948 | Pontiac Aero Bodanette Radio and heater | $1,350 |
| 1947 | Austin Right Clean | $750 |
| 1947 | Oldsmobile 88 Sedan Hydra-matic | $1,350 |
| 1939 | Nash Six Sedan Sound | $495 |
| 1939 | Plymouth Sedan | $495 |
| 1938 | Chevrolet Sedan Economical | $495 |
| 1948 | Vanguard Sedan A buy | $1,350 |
| 1946 | Ford Sedan | $750 |
| 1935 | Ford Sedan Overhauled | $795 |
| 1936 | Dodge Sedan Repossessed Offer | |
| 1934 | Pontiac Sedan | $295 |
| 1931 | Ford Coupe Runs well | $150 |
| 1931 | Ford Sedan Sound | $150 |
| 1948 | Chevrolet Three-Ton Flat Deck | $895 |
| | Thames Ford Panel | $650 |
| 1941 | Chevrolet Sedan Delivery | |

47 CARS FOR SALE

DAVIS MOTORS LTD.

TWO LOCATIONS

900 Fort St G 8154 — 920 Yates St. G 8342

NOW 18 MONTHS TO PAY

FREE LICENSES ON PASSENGER CARS

| | | |
|---|---|---|
| 1950 | Hudson Six Coupe | $2975 |
| 1950 | Ford Sedan | $1495 |
| 1950 | Hudson Super Sedan | $1350 |
| 1950 | [illegible] | $1295 |
| 1949 | Nash Airflyte Sedan | $2100 |
| 1949 | Pontiac De Luxe Sedan | $1895 |
| 1948 | Hudson Sedan | $1395 |
| 1946 | Hudson Sedan | $1095 |
| 1947 | Chevrolet Royal Sedan | $1425 |
| 1941 | Buick Special Sedan | $895 |
| 1941 | Plymouth Deluxe Sedan | $1050 |

TRUCK SPECIALS

| | | |
|---|---|---|
| 1949 | Chevrolet ½ Ton Chassis and Cab | $1395 |
| 1948 | GMC ½ Ton Pick-up | $1395 |
| 1947 | Dodge One Ton Pick-up | $1050 |
| 1947 | Mack Leaf Three Ton Dump | $1995 |
| 1941 | GMC Tandem Dump at Open Cab | $895 |
| 1937 | Fargo Sedan Delivery | $595 |

DAVIS MOTORS LTD.

K-M AUTO SALES

JUST A FEW OF OUR BETTER BUYS

| | | |
|---|---|---|
| 1950 | Pontiac Four Door Sedan Air Heater | $1875 |
| 1949 | Ford Four Door Sedan Heater, new tires | $1495 |
| 1950 | Mercury Monterey Sedan Overdrive, Heater | $1095 |
| 1947 | Chevrolet Fleetline Sedan Heater | $1550 |
| 1947 | Pontiac Chieftain Sedan Heater, new tires | $1495 |
| 1940 | Ford Sedan 1946 motor | $875 |
| 1941 | Plymouth Sedan Motor good, tires good | $895 |
| 1940 | Ford De Luxe Sedan Motor good | $695 |
| 1936 | Ford Sedan A good car | $435 |
| 1936 | Plymouth Sedan A very good car | $395 |
| 1938 | Ford Sedan Good motor, new paint, clean | $650 |
| 1938 | Ford Sedan Motor 1946 radio and heater | $595 |
| 1936 | Chevrolet Coupe A very good car | $395 |
| 1933 | Buick Four Door Sedan | $295 |

K-M AUTO SALES

1101 YATES AT COOK

WILSON'S WEEK-END SPECIALS NOTHING OVER $300.00

1937 PACKARD SEDAN

1935 FORD SEDAN

1940 FORD COUPE

1946 CHEVROLET COACH

1935 CHEVROLET COACH

1940 HUDSON SEDAN

1936 CHEVROLET SEDAN

1938 DODGE SEDAN

1940 ALLEYS SEDAN

1937 PONTIAC COACH

1937 PLYMOUTH SEDAN

1942 DODGE COUPE

1940 MERCURY

COME EARLY AND GET YOUR CHOICE

WILSON MOTORS LTD.

TODAY'S BEST BUY

1949 HILLMAN SEDAN $1195

THE INLAND'S QUALITY USED CAR

SPENCER HOUSTON CAR SALES

K-M AUTO SALES

B 5822

1101 YATES AT COOK STREET

BETTER CARS FOR LESS

SELECTED USED CARS

HAWKES BROS. GARAGE

## 47 CARS FOR SALE

NATIONAL MOTORS LIMITED

YOUR FORD DEALER SINCE 1909

HOME OF A 1 USED CARS

1947 LINCOLN CLUB COUPE—Radio, heater, overdrive ... $2295
1950 STUDEBAKER 5-PASS. COUPE ... $2095
1947 MERCURY TUDOR, heater ... $1095
1948 ... heater ... $1450
1950 METEOR TUDOR, heater ... $2095
1949 FORD TUDOR, heater ... $1595
1949 CEVROLET COUPE, heater ... $1595
1949 FORD SEDAN, heater ... $1750
1941 MERCURY SEDAN ... $895
1939 MERCURY SEDAN ... $645
1938 FORD SEDAN ... $525
1940 WILLYS SEDAN, very clean ... $695
1940 NASH SEDAN, radio, heater ... $875
1935 CHEVROLET SEDAN ... $225
1935 FORD SEDAN ... $295
1941 FORD SEDAN, heater ... $795

MORE TO CHOOSE FROM

TRUCKS

1938 REO ½-TON PICKUP ... $395
1946 CHEVROLET 2-TON ... $775

"HEART OF AUTO ROW"
819 YATES ST. G 8135 831 VIEW ST.

'52 FORD
IT'S BIGGER—IT'S BETTER
IT'S BEAUTIFUL
THE ONLY NEW CAR FOR '52
ON DISPLAY NOW

USED CAR SALE
EVERY SATURDAY
AT GLADWELL'S
800 PANDORA AVENUE

'50 Prefect Sedan ... $895
'49 Monarch Sedan ... $1 750
'41 Mercury Sedan ... $895
'48 Ford Sedan ... $1 195
'39 Ford De Luxe Sedan ... $595
'38 Ford Coupe ... $495
'41 Chevrolet Coach ... $750
'41 Oldsmobile Tudor ... $795
'37 Oldsmobile Sedan ... $395
'38 Buick Sedan ... $595
'41 Chrysler Sedan ... $850
'29 Chrysler Sedan ... $95
'29 Chrysler Sedan ... $19
'35 Plymouth Coupe ... $250
'39 Dodge Sedan ... $495
'35 Dodge Coupe ... $350
'38 Nash Sedan ... $495
'38 Studebaker Sedan ... $275

Light Trucks

'51 Thames ½-Ton Pick-Up, new ... $1,395
'38 ½-Ton Ford Pick-Up ... $295
'48 ½-Ton Mercury Panel, side windows, good ... $1,295
'49 ½-Ton Mercury Express, one owner ... $1,195
'48 ½-Ton Mercury Express, heater, $1,125
'48 ½-Ton Mercury three-ton transmission, three-ton clutch ... $1,150
'50 ½-Ton Mercury Express ... $1,450

Heavy Trucks

'37 Two-Ton Chevrolet, new motor, top shape ... $750
'41 2½-Ton Chevrolet, hoist, good condition, new paint ... $895
'47 Three-Ton Mercury, two-speed axle, long deck, wide front axle, one owner ... $1,295
'48 One-Ton Mercury Express, four-speed transmission, 7.50x17 tires, new recaps ... $1,195
'48 One-Ton International, excellent ... $1,250
'48 Two-Ton Mercury, excellent, one owner ... $1,300

GLADWELL MOTORS
Victoria's Volume Dealer.
800 PANDORA AVE.
OPEN NIGHTS TILL 9 P.M.
B 3111 (Days) B 3113 (Evenings)

LOUIS NELSON LTD.
827 PANDORA AVENUE E 6113
KAISER - VANGUARD - TRIUMPH

1946 Plymouth Sedan, heater ... $1 195
1950 Morris "12" Sedan, motor recently removed and completely overhauled. This car is mechanically excellent. At ... $495
1950 Morris Minor. A one-owner car, exceptionally good condition ... $1,295
1949 Austin Sedan, sun visor, grill guards, etc. A one-owner car priced to sell quickly at ... $1,150
1937 Chrysler Sedan, reconditioned motor, heater, seal beam lights, body excellent ... $645
1936 Ford Coupe, heater, new paint job, good tires. Priced to sell ... $295
1936 Pontiac Sedan ... $395
1936 Prefect Sedan, good condition ... $495

TRUCKS

1949 Morris ½-Ton Van, new tires, motor overhauled, privately used, body excellent. 1/3 down. Priced ... $595
1936 Ford Half-Ton Pickup ... $325

One-Third Down—Two Years To Pay

LOOK AT OUR PRICES

'50 Pontiac Sedan, immaculate ... $2 395
'50 Meteor Custom Sedan ... $1 895
'49 Austin Atlantic, Red Convertible, A-1, one owner, low mileage ... $1,895
'49 "Step Down" Hudson Sedan ... $1 995
'47 Oldsmobile "6" Sedan ... $1 495
'47 Hudson Sedan, heater ... $995
'42 Pontiac Sedan ... $695
'40 Dodge Tudor, radio and heater ... $495
'40 Oldsmobile Sedan, good ... $795
'39 Morris Roadster ... $195
'37 Studebaker Sedan ... $395
'36 Ford Sedan, Custom radio ... $395
'36 Pontiac Sedan, new paint ... $395
'35 Ford Coach, good as ... $350
'35 Ford Coupe ... $295
'33 Ford Roadster, only ... $195
'32 Chev. Sedan ... $200
'31 Morlon Twin, only seven-months, Buddy seat—new condition. Model "A" Sedan ... $79

SEE "BRUCE" OR "MAC" AT
SPEEDWAY AUTO SALES
G 1431 — 848 YATES STREET

K-M AUTO SALES
1101 Yates at Cook B 5628
"SPECIALS OF THE DAY"
1947 Mercury "114" sedan, custom heater, black, very clean. Bargain price $1,695
1941 Ford Two-Door Sedan, custom heater, seal grey, very clean. Bargain. $1,050
1952 License Included
We Consider These Two Cars to Be Exceptional Buys for the Price Asked
1101 YATES AT COOK

## 47 CARS FOR SALE

SPECIALS FOR THE WEEK END

J. M. WOOD MOTORS
THE HOME OF "GOLD SEAL" USED CARS

LOT NO. 1—1033 YATES STREET—

1935 FORD COUPE, heater ... $195
1932 BUICK COUPE, heater ... $365
1935 CHEVROLET COACH ... $299
1934 FORD COACH, ... $250
1937 MORRIS COACH ... $365
1937 FORD COUPE ... $575
1938 CHEVROLET COUPE, radio and heater ... $695
1939 HUDSON COACH, heater ... $650

LOT NO. 2, 831 YATES STREET, OPPOSITE ATLAS THEATRE

1929 CHEVROLET SEDAN, very good, very clean inside and outside. Owner leaving town, must sell. Phone B 4966 or E 7745.

LOOK! 1947 PLYMOUTH STATION wagon, one variolah, paint, $1,495. Spencer Houlton's, 931 Yates Street. B 1032.

1950 MORRIS CONVERTIBLE, 12,000 miles, heater. Excellent condition. Bargain at $1,950. G 4832.

1931 CHEVROLET SEDAN. RECONDITIONED motor. Body and paint in good shape. $215. New license. 1258 Gladstone.

AUSTIN A40, 1950, UNDER 9,000 MILES. Practically undriven. Like new. $1,495. Shatters, E 6431, 11-12 a.m., 6-8 p.m.

BEST DEAL 1948 NASH AMBASSADOR, overdrive, air conditioning. Top condition throughout. 348 London Avenue. B 2857.

1942 BUICK SPECIAL SEDAN. PRACTICALLY one-owner car. 3320 Fernwood Road, days only.

1936 OLDS ROCKET "88" SEDAN. 16,000 miles. $595. Box 1292, Victoria Press.

1942 DODGE SPECIAL DE LUXE FIVE-passenger coupe, new rings, battery and brakes. A good clean car. B 5845.

1951 PONTIAC SEDAN — DEFROSTER, heater, spotlight. $2,195 cash. B 7411, evenings 642 Hillside.

1940 FORD DE LUXE SEDAN — NEW motor and paint job, with heater and accessories. Reasonable price. B 2760.

LOOK! 1934 PLYMOUTH SEDAN, EXCELLENT motor and tires. $295. Spencer Houlton's, 931 Yates Street. B 1032.

1949 METEOR SEDAN — TWO-TONE. Radio and heater. Consider trade or cash for cash. B 1684.

1940 CHEVROLET SEDAN—WITH HEATER and defrosters, 1952 license, $450. Colquitz 1894.

1949 MERCURY SIX-PASSENGER COUPE with radio, $1395, cheap for cash. Apply 921 Wharf Street.

1937 TERRAPLANE COUPE, IN ABOVE-average condition, for only $295. Spencer Houlton's, 931 Yates Street. B 1032.

1942 CHEVROLET—GOOD CONDITION, license, good tires. 344 Glenairlie Drive. E 6876.

1936 CHEVROLET, RUNNING GOOD, $100 or best offer. Going away. 930 Arundel Drive, back collage.

LOOK! 1949 PREFECT SEDAN, ECONOMY plus reliability, $495. 931 Yates Street. B 1032.

1949 PLYMOUTH COUPE—GOOD RUBBER, fair condition. G 3170, after 6.

1939 CHEVROLET SEDAN, IN GOOD condition. G 8428.

1936 PLYMOUTH SEDAN PRICED FOR quick sale. B 5765.

1947 AUSTIN A. LOW MILEAGE, GOOD condition. Price $695. Phone G 8611.

1949 AUSTIN A-40 EXCELLENT CONDITION. Heater. $975. E 3514, 1317 Arm.

1941 PONTIAC COACH DE LUXE—RADIO, heater. G 8790.

1936 DODGE. NEW BATTERY, $375, radio and heater. 452 Quebec. E 2038, K 9815.

1939 CHEVROLET MASTER DE LUXE sedan. B 1966.

1935 HUDSON SEDAN—HIGHEST OFFER. E 1023.

1947 MERCURY TUDOR SEDAN, RADIO and heater, $1,195. 3333 Cedar Hill.

LOOK! 1937 DODGE SEDAN, $350. SPENCER Houlton's, 931 Yates Street. B 1032.

1941 PONTIAC SEDAN, VERY CLEAN, radio. Phone B 2244.

1950 M.G. MIDGET T.C., 16,000 MILES, excellent condition. E 7046.

1950 AUSTIN A-40, GOOD CONDITION, color seal grey, trade considered. E 0912.

1917 FORD COACH. GOOD LITTLE CAR. $100. 800 Topaz, Suite 23.

1938 HILLMAN, GOOD SHAPE. CALL between 5 and 6 p.m., G 1147, ask for Bill.

1942 CHEVROLET COACH, $725. E 4373.

## 47a TRUCKS AND TRAILERS FOR SALE

USED MACK EN-510 TRUCK ENGINE, 510 cubic inches ... $125
Used Buda Kwik engine off power unit, 74 cubic inches, magneto ... $150
Used Hercules WXC3 truck engine, 283 cubic inches ... $200
Used Fuller AR-163 auxiliary transmission with emergency brake and drum and companion flanges and hanger plate, ratio 1.82 ... $130
New Brown-Lipe 5322 underdrive transmission, ratio 2.34 with Spicer companion flanges 7⅝" OA diameter ... $285
Used Lockheed vacuum chambers, $30 ins. $15 ins. in good condition ... $30
Used pintle hook assembly with spring, practically new ... $15
PHONE E 6921

A VERY GOOD, STRONGLY - CONSTRUCTED, two-wheel trailer with 600x16 tires and high box. $85. 1824 Hazelwood Street.

FACTORY-BUILT TRAILER, FULLY FURNISHED, 17 feet 6 inches long. Rockgas heating and cooking. Belmonte Avenue, Royal Oak.

1934 TWO-TON FORD TRUCK—PAIR operating condition, good tires, $200. Seven-Up Vancouver Ltd., 540 John Street.

'51 CHEVROLET LIGHT DELIVERY, excellent mechanical condition. Licensed. G 7420.

1947 CHEVROLET THREE-TON FLAT deck truck, Eaton axle, $695, terms. G 2611.

1929 MODEL "A" PICK-UP, 16-INCH wheels, mechanically A-1, $150. 990 Dunn Avenue.

1946 EXCELSIOR 125CC., TRADE FOR pick-up or sedan. Box 1419 Colonist.

1930 CHEVROLET PANEL, GOOD RUNNING order, $40. E 0124, 986 Wilmer Street.

TRUCKS TRUCKS
READ THESE BARGAINS

1948 DODGE ONE - TON, overload springs, dual tires ... $1045
1950 THAMES ½-TON PANEL. This is in very good condition. For only ... $745
1941 G.M.C. PANEL. Good tires and body. Our price ... $945
1940 FORD PANEL. New tires and motor. For only ... $595
1940 FORD PANEL. Good tires and good motor ... $495
1939 FORD PANEL. Good tires ... $345
1939 FORD PANEL. A good truck ... $345

VICTORIA SUPER SERVICE
CORNER JOHNSON AND BLANSHARD
E 1155 or G 4834

TRUCK OPERATORS PATRONIZE MEN THAT KNOW TRUCKS
IT SAVES MONEY
TRY OUR TRUCK MAINTENANCE SERVICE FOR PROOF
FARWEST MOTORS LTD.
International Truck Dealers
New and Used Trucks Our Specialty
871 YATES G 8174

## 47a TRUCKS AND TRAILERS FOR SALE

TWO-WHEEL TRAILER, 14" TIRES very strong, carry anything. $40. E 3118.

ALUMINUM HOUSE TRAILER 14 x 6 x 9 feet offer. 552 Atkins Road, Lagsford.

1946 FORD THREE-TON TRUCK — NEW tires and cab. Like new. Phone G 9421.

1952 G.M.C. Half-Ton Pickup, new $2 074.00
1946 Dodge Half-Ton Pickup, very good, very clean ... $1 150
1944 Ford Half-Ton Pickup, very good, very clean ... $850

CAPITAL AUTO SALES
1418 Douglas Street Phone G 8733

## 47b PARTS, TIRES AND ACCESSORIES

ACME FINNEGLAS BATTERIES, MANUFACTURED IN Victoria. Save $—have your battery replaced. 18 months guarantee.

FRANCIS BATTERIES & TIRES LTD.
1412 Quadra Street Phone Empire 7032

25% DISCOUNT ON 600 AND 650 x 16 Elegant tires. Douglas Service Station (opposite Arena).

PARTS FOR 1935 PLYMOUTH, ALSO tires, 600x16, after 5 or week end. G 0280 or 683 Travis.

CLARKE'S AUTO PARTS, 2291 DOUGLAS. Used parts for cars and trucks.

"FENDER SKIRTS"
Select ... of Fender Skirts to modernize and beautify your car, while our stock is complete.
En-TIRE-ly Yours
DICKINSON & DUNN
ARENA WAY BACK OF THE BAY

## 47c AUTO REPAIRS AND SERVICE

ENGINE RECONDITIONING SPECIALISTS—Get our prices. Complete job rebore, install pistons, pins, rings. New engine performance. Easy on gas and oil. CHET DOWMAN GARAGE, 724 JOHNSON.

MOONEY'S AUTO BODY SHOP. BODY, paint and fender repairs. E 4111.

## 47d AUTO FINANCING AND INSURANCE

AUTOMOBILE FINANCING
Purchases of automobiles, household appliances and industrial equipment financed on monthly payment plan. Loans on late model cars.
Reasonable Rates Prompt Service
ISLAND FINANCES LIMITED
1112 Broad St. Phone Garden 6871

PURCHASE YOUR CAR AT 50% REDUCTION IN CARRYING CHARGES
4½% INTEREST
ON UNPAID BALANCE
GILLESPIE, HART & CO. LTD.
611 FORT STREET GARDEN 1181

CAR INSURANCE COSTS ONLY $17 TO cover in B.C. to get a pink card.
J. W. BUCKLER INSURANCE AGENCIES
124 Pemberton Bldg. Phone Empire 2144

CARS ON LOANS ARRANGED — R. W. Miller & Co. 1008 Government Street.

## 48 CARS AND TRUCKS WANTED

GET MORE FOR YOUR CAR AT VICTORIA CAR EXCHANGE. IF WE CAN'T HELP IT, IT'S WE WILL BUY IT. 2204 DOUGLAS. G 4522

WANTED—OLD CAR BATTERIES
FRANCIS BATTERY & TIRES
Quadra Street Phone E 7032

CARS WANTED. CONSIGN YOUR CAR today. Crosby Auto Sales. G 9513.

NEED CAR FOR MY BUSINESS. ALL cash. No dealers. B 3323.

WILLYS JEEP, 1946 OR LATER, IN TOP condition, wanted for cash. G 2511.

CASH! FOR CLEAN CAR OR ½-TON pick-up delivery. G 2511.

## 49 BOATS AND MARINE FOR SALE AND WANTED

BOATS FOR SALE AT CANOE COVE
26-foot Sport Fisherman, Kermath engine.
28-foot Cruiser, Gray marine engine, galley, toilet.
32-foot Cruiser, completely refinished; Scripps engine.
33-foot Bridge Deck Cruiser, Gray marine engine.
36-foot Bridge Deck Cruiser, 30-horsepower Vivian marine engine.
40-foot Bridge Deck Cruiser, Gardiner Diesel engine.
SAILING CRAFT
22-foot Sloop, air-cooled engine.
28-foot Sloop, galley and toilet, sleeps three.
40-foot Sloop, Gray marine engine, fine sea boat.
For further particulars phone or write
CANOE COVE SHIPYARDS LTD.
Sidney Phone 396

FOR SALE — SUCHANAN 31 H.P. MARINE engine. Fresh-water cooled, reconditioned, repainted. Four cylinder, shaft, stuffing box, bearings, propeller. See at Sidney Marine. Price $700. Also Special 10-watt radiophone, complete cheap for cash, also two Epoxi 40-watt phones (new) $150 each. B 4 at Sidney 231.

TROLLER, APPROXIMATELY 32 X 8 ft., 35-horse gardner, radio, dinghy, oil stove, four-cylinder engine, extended living accommodation for two. Lots of fishing gear. Price $11,500. Phone E 6428 or call 1980 Hamilton.

FOR SALE—BOAT HULL, 24x7 FEET, carvel built with cabin, steering gear, propeller shaft and stuffing box, etc. Two sets a half years old, $350 cash. Cliff Jackson, Harding Lane, Brentwood.

TWO-CYLINDER, 10-14 H.P. EAST HOPE marine motors, perfect running order. Ideal for 30-foot boat. Creed's Landing, Sooke. G 7 P.

FOR SALE—A RECONDITIONED GRAY marine engine, model 4 cylinder 75 h.p. Phantom series. Direct drive, as new. Can Angus Marine, 564 Yates St., G 7431.

1954 EVINRUDE OUTBOARD 7½ H.P. Bought in July last and used only four week ends. Perfect condition. $225. Phone E 6687.

12-FOOT BOAT, DIAGONAL PLANKED, solid mahogany hull and sturdy oak keel. Must sell this boat in a hurry. E 3264.

FOR SALE—1949 JOHNSON 2½-HORSEPOWER outboard, $75, one 35-gallon boat water tank. G 3533.

SEVEN-HORSEPOWER PALMER, IN NEW condition, $225; one set gurdies, new, $70. B 3569.

FOR SALE — BOAT, 14-FOOT BY 5 FOOT, 3 inches, clinker-built, five-horse Wisconsin engine, tarpaulin. B 2252 or E 6749.

36 x 10 x 5 FT. W.C. THOLLEN, DIESEL, three years old, $10,500 equipped. C. Murrell, General Delivery, Nanaimo.

LIGHTENING CLASS SAILBOAT, FULLY equipped, good condition. $750. E 3081.

FOR SALE — 14-FOOT CLINKER BUILT boat, with mirror and oars. B 2338.

2 H.P. OUTBOARD MOTOR IN GOOD condition, $75. G 3771.

WHY PAY MORE?
8-Ft. Plastic Skin Car-Top Dinghies Weight 50 lbs.—Only ... $135
Cedar Clinker Dinghies 10-ft. ... $142
12-ft. ... $174
20-Ft. Cruiser, sleeps four, new condition. Only ... $4,500
20-Ft. Hull, only offers wanted
26-Ft. Landing Barge. Three-cylinder Easthope ... $7,500
12-Ft. Speedboat Hull goes to best offer
Several Other Boats. Just Phone For Full Particulars
NEW MOTORS
8-Hp. Air-Cooled Coventry Twin ... $285
8-Hp. Water-Cooled Coventry Twin ... $310
3-Hp. Full Diesel, Clutch, 9:1 Red and 12-V Electrics ... $435
3-Hp. Full Diesel, Air-Cooled ... $385
GORGE BOATHOUSE
B 7881 885 Gorge Road W

Chrysler Crown, reduction gear or direct drive.
Chrysler Ace, reduction gear or direct drive.
Seven-nine-horsepower Easthope.
Six-horsepower water-cooled U.S. Falcon.
24-horsepower Four-cylinder Gardner Diesel reduction gear.
455 Buda Diesel, reduction gear.
Six-horsepower air-cooled Briggs.
Orr Marine Distributors Ltd.
130 KINGSTON STREET B 5413

COMPLETE STOCKS OF Marine Paints - Enamels Varnishes - Brushes - Scrapers Sandpaper
EDWARD LIPSETT, LTD.
809 BASTION STREET

Peterborough Boats in variety of models, 9 carvel to 18' runabouts, suitable for 2½ hp. to 35 H.P. outboard motors from $160 up.
ANGUS MARINE
564 YATES STREET G 7431

## 49 BOATS AND MARINE FOR SALE AND WANTED

Boat lumber of all descriptions. Oak Mahogany, Red and Yellow Cedar, Edge Grain. Boat keels and ribs cut to order. Custom machining to detail. Extra long planks of Marine plywood. Enquiries Welcomed.
BUILDERS SASH & DOOR LTD.
350 Carnally Road B 3171

COMMERCIAL GEAR
Cotton, hemp and wire line, string and rubber line shocks. Neoprene protective clothing, ... books, etc.
SHIP CHANDLERS
(McQUADE'S LTD.)
1214 WHARF ST. PHONE E 1141

EVINRUDE - GRAY - G.M. DIESEL
ALL TYPES MOTOR REPAIRS
CINK & JAMES LTD.
1218 WHARF ST G 3121

## 51 PERSONAL LOANS

8 ADVANTAGES OF A LOAN FROM PERSONAL
1. "Yes" is a out of 5 employed men and women—married or single.
2. Lunch hour service.
3. Payments date to fit your payday.
4. Lowest loans—phone first.
5. Nationwide credit at over 300 affiliated offices coast to coast.
6. Budget Counsel.
7. Between payday loans.
8. Loans for any worthy purpose.
COME IN OR PHONE TODAY
Loans $50 to $1,200 on Signature, Furniture, Auto.
PERSONAL FINANCE CO.
650-A YATES ST., VICTORIA
Phone B 7248. A. Jefferson, YES Manager

QUICK AUTO LOANS AT NIAGARA
There are auto loan experts at Niagara. You can get up to $1,000 or more on your car. A friendly, private talk will settle your terms. You choose from many plans, one which suits you. Here is a strong Canadian company with branches everywhere. Come in today.
NIAGARA
FINANCE COMPANY LIMITED
649 FORT STREET
24 WINCH BUILDING G 9363

## 51a MORTGAGE LOANS

FUNDS ON HAND AND IMMEDIATELY AVAILABLE FOR MORTGAGE LOANS
LARGE AND SMALL AMOUNTS. LOW interest—quick decisions—repayment to suit—reasonable charges. Mortgages and agreements purchased.
Consult our mortgage department
P. R. BROWN & SONS, LTD.
Serving Victoria for over 50 Years
1112 Broad Street Phone Garden 7171

APPLICATIONS FOR LARGE OR SMALL mortgages appreciated. N.H.A. funds available. We specialize in refinancing and purchasing mortgages and agreements. Mr. Spencer or Mr. Kirkpatrick, Financial Survey Limited, 1324 Government Street, G arden 8365.

A. BERNARD & CO. LTD.
LARGE AND SMALL AMOUNTS FOR residential and business properties at low rates. Progressive N.H.A. building loans at attractive rates.
629 FORT ST. Phone G arden 8335

WILL BUY SMALL FIRST OR SECOND mortgages on residential property for cash discount; private. Send details first letter to Box 1118 Victoria Press.

MORTGAGES ARRANGED PRIVATELY. Agreements, mortgages and second mortgages bought and sold. Hope Realty, B 7341.

FOR SALE BY OWNER—BONDED AGREEMENT of sale. B 2529.

PRIVATE FUNDS FOR INVESTMENT IN FIRST MORTGAGES
Prompt Decisions
ALSO N.H.A. LOANS
Gillespie, Hart & Co. Ltd.
611 FORT STREET G ARDEN 1181
Established 1911

MORTGAGE LOANS
SO MORE YOU
INDIVIDUAL REQUIREMENTS
PEMBERTON, HOLMES LTD.
1003 GOVERNMENT ST. PHONE G 8124

## 52 WANTED TO BORROW

WANTED CLIENTS WITH LARGE OR small sums of money to invest in first mortgages at 6% interest, good monthly payments. Industries appreciated. M. Davis, G arden 8365, Financial Survey Limited, 1324 Government Street.

RELAX WHILE YOUR SAVINGS WORK for you. We need clients to invest in first mortgages. Good monthly payments. Highest interest rates. Contact L. R. Guidi, B 7276, Town and Country Homes Ltd., 1923 Quadra.

$2,500 MORTGAGE ON OLDER TYPE home at good interest and good monthly payments. In city. Phone Norman Ware, Town & Country Homes Ltd. B 7276.

MONEY TO LOAN, ON FIRST MORTGAGE, quick decisions, no delay. Let us help finance your new or old home.
Brown Bros. Agencies Ltd.
1125 BLANSHARD STREET

## 53 TIMBER BROKERS

APPROXIMATELY 200 M. FEET STANDING for sale in 15 acres, good timber, well cut right. Clayton, Mount View Court, Shawnigan Lake.

## 53a TIMBER WANTED

WANTED TO BUY—LARGE OR SMALL stands of timber, standing or felled and bucked, yarded or cold-decked. Also long or short logs. Please give age and size of places to dump. We will give you money. Don't sell without consulting us first. We have all our own equipment. Atom Lumber Co., 1003 Government Street. Phone G 8124. Evenings, G 9912.

TIMBER URGENTLY REQUIRED. HIGHEST stumpage paid. G 6156. Box 893, Victoria Press.

## 54 BUSINESS OPPORTUNITIES

THREE-SUITE APARTMENT BUILDING, Cook Street. A conversion of solidly-built semi-bungalow, selling for $14,000. In very fine condition. Two bathrooms plus extra toilet and basin. Large living-room, suite rented at $80, another at $45. Owners suite of three rooms, potential value may be furnished. Taxes $190. Full basement. Two furnaces. One tenant pays extra for heating. Price including good furniture $11,000 on terms. Ask for Mr. Hepburn. The B.C. Land & Investment Agency Ltd., 922 Government Street. G 4115.

QUALICUM BEACH—FRONT AUTO COURT $23,000. $27,000. Fully furnished modern auto court on the beach. Four units. Rent for $7.50 each per day for four months of year. Could be rented for balance of year at lower rate. Room for expansion. Fine three-bedroom owners suite. Ideal retiring. The owner wishes to retire and will consider any offer. This is a real opportunity at full price (furniture) $23,000. Please call Herb. Hodgson, B 2161, eves. G 9161. Hawkes Foster Ltd., 1415 Douglas Bldg.

HOME AND INCOME
An opportunity of having a home and a new little grocery business of your own. Living quarters consist of living-room with fireplace, three bedrooms, kitchen, dining, four-piece bath, space in front—sale of fixtures, stock at invoice, showing a fine turnover. Price $11,800, cheap. For further information call Mr. Palmer at Bidings Realty Ltd., 1320 Blood St., B 8726 or eves. G 2990.

GOLDEN OPPORTUNITY $1,650 FULL price for an established meat and grocery business. Low rent, good lease to right party. Fully equipped — new scales, cash register, refrigerator etc. The price is only a fraction of the cost of the equipment. Apply sole agents A. Bernard & Co. Ltd., 629 Fort Street. Phone G 9335.

MANUFACTURING RIGHTS TO REGISTERED article currently sold in Canada. All machinery and material is successful operating. All set up and working. Ready to step in and take over. Investment required, $2,900 full price. Box 1284 Colonist.

## 54 BUSINESS OPPORTUNITIES

HAMBURGER STAND
A real business opportunity, netting over $450 per month. New modern up-to-date equipment in stock. Living quarters upstairs over. Contact owners from 12 to 30 minutes at a ... per ... walk-in business. No phone information. View by appointment only. P. O. Box 1394, Lethbridge, Alta. ... 1306 Broad St. E 1112.

WE SPECIALIZE IN MOTELS, AUTO courts, gross revenue and indicated profit. Contact us for your business requirements. No obligation. Send offers in Vancouver Island Realty Ltd., 774 Victoria Crescent, Nanaimo.

GENERAL CONTRACTING AND BUILDERS supply business, incl. includes store, approximate warehouse equipment, trucks, etc. Good turnover and location $20,000 down. $100 handle. Box 1136 Victoria Press.

LARGE GROCERY STORE WITH COFFEE shop. Well equipped. An ideal location. Building contains six three-room dwelling. Turnover $50,000 yearly. Real going concern with wonderful opportunity. B 1367.

[illegible] WANTED
This downtown business will do that or more annual sales. The best trade of its kind in Victoria. Phone A. Scott, 330 Pemberton Building.

SECURITY
TEN-ROOM TRIPLEX ON WATERFRONT. Equipment. Large lot—fruit and garden, course mooring $8,000 and assume mortgage. Interested trade for three or four-room place. B 1166.

POOL ROOM
On Vancouver Island, six tables, good money maker. Other interests forces immediate sale. Full particulars write Box 1066, Colonist.

SERVICE STATION ON ISLAND HIGHWAY. Small income, about $300. Business increasing. Owner leaving Canada. Available after April 1. Write Box 1261, Victoria Press.

WELL-EQUIPPED COFFEE SHOP FOR sale or exchange on trial. Owner must vacate and not in good health. Box 1430, Victoria Press.

BANKERS ATTENTION
Owner of commercial property in heart of Kamloops requires either will bond to buy a bank. Box 1292 Colonist.

SHOE REPAIR BUSINESS FOR SALE. Good business, low rent, with living quarters. Good terms. Call B 5607.

REVENUE PROPERTY ON FORT ST. Value $10,000, sell or trade for auto camp on island. Box 1425 Colonist.

OLD ESTABLISHED MANUFACTURING Business for sale. Good money maker. Apply Box 1404, Victoria Press.

RETAIL CONFECTIONERY NEWSTAND. Health forces owner to sell well-established business. 422 Chatham.

GIFT SHOP AND LIBRARY FOR SALE. Inquiries Box 1258, Colonist.

SIX-ROOMED HOUSE WITH REVENUE. Phone G 1428.

GROCERY STORE WITH LIVING QUARTERS
Six rooms for living quarters, in good condition, including its own furniture. Stock approx. $2,000. Reasonable fixtures. Excellent business, stock, fixtures. Same owner ...
Price $11,500
Ask for Mr. Davis
Eves. G 8814

COFFEE SHOP
THREE-ROOM SUITE
Open from 8 a.m. to 8 p.m., smart, neat, clean, suitable for one whose other works at night. Gross ... Average take, $28 per day. $2,000 business, balance $50 per month.
Full price $2400
Ask for Mr. Fiddick
Eves. Albion 122Y

KEATING FARM
20 ACRES
Twenty acres with modern home, garage, improved sheds, chicken house, electric brooders, six acres of loganberries. Four acres pasture, balance under cultivation, making it one of the best-equipped and productive farms in Saanich District. Owner retiring. Offers terms in exchange for revenue or apartment property. Price ...
$23,500
Ask for Mr. Fiddick
Eves. Albion 122Y

APARTMENT BLOCK
FOUR SUITES, SIX STORES
New stucco block. Has four self-contained suites and six stores, all rented on satisfactory leases. Monthly revenue over $400. This proposition, net approximately $4,500 annually, after all fixed charges are paid. Outstanding investment. Have you $16,000?
Can buy this for ...
$32,000
Ask for Mr. Davis
Eves. G 8814

GEORGE RANDALL
1309 DOUGLAS G 6199

TWO APARTMENTS
Four and Five Suites
Exceptionally Good
Nets Over 15%
Never any vacancies. Hot-water heated. The revenue is $389 per month. The location is good, close to shopping and transportation. This will take not less than $10,000 to handle at the full price of
$22,500

SEAFRONT AUTO COURT
Six Units
There is also a four-room bungalow, nine three power boats included. About 17 miles from Victoria. This is one of the most attractive pieces of property on the Island.
The full price ...
$18,500

OWNER WILL TAKE HOME EXCHANGE
CONFECTIONERY
COFFEE SHOP
Modern Living Quarters
The building of the best construction and equipped to dominate for the total price of $25,000. Would suit a family with genuine reason. The owner is moving to the U.S.A. and will take ...
a down payment of
$5500
Contact Nick Dekker, Eves. G 8729

FINANCIAL SURVEY LIMITED
1324 GOVERNMENT STREET G 8365

SOUND REAL ESTATE INVESTMENTS
APARTMENTS—
New modern building near park and sea. 25 up-to-date suites. Hot water Oil-O-MATIC heating system. Insurance throughout. HARDWOOD floors, electric stoves and frigidaires. The income is over $12,000 per year. Will be glad to furnish further particulars. On terms the price is ...
$95,000
17 SUITES
TEN STORES - TEN GARAGES
All the suites are self-contained, hot-water heated by a new General Electric oil unit. The net income after all expenses is over $12,000 per year. Close to location and always fully rented. Terms arranged, at the price of
$73,000
A. BERNARD & CO. LTD.
629 Fort Street Phone G 9335

COFFEE SHOP
Outstanding location. 1951 business for 11 months over $40,000 gross. Net profit for period over $6,900. Close at 6 p.m. daily. Long lease, very moderate rent for location. Seating capacity for over 40. Excellent proposition for man and wife.
FULL PRICE
$20,000
(Terms Available)
Pemberton, Holmes Ltd.
Contact J. M. Cheeman or K. R. Liss
evenings, E 4873 or B 5865
1003 Government St.

## 54 BUSINESS OPPORTUNITIES

NET RETURN 12%
SOLID CONSTRUCTION
MODERN BUILDING
SMALL APARTMENT
THREE SELECT RENTALS
One of the most well-built and beautifully finished buildings. 1 bdrm. suite and two 2 bdrm. suites. ARCHITECT SUPERVISED THROUGHOUT AND A LEADER IN STYLE AND QUALITY. The 3 suites to rent for 20 years. Owner-occupied suite elaborate and equal to any $15,000 home in Victoria, with a reception room, spacious living room and a dine ... dining room, two bedrooms, one bathroom and with all the modern built-in features for comfort. Wall-to-wall carpets, hardwood floors, tile bathroom with shower over tub, electric range, refrigerator, etc. Number the floor for the kitchen. Built-in stainless steel sink, ... Rent for the three suites ... $1,800 per month. Price ... $25,000 down ... Terms ... Apply Owner, Box 1136, Victoria Press.

THE YORKSHIRE CORPORATION LTD.
E 7166. After hours G 9888.

ONCE IN A LIFETIME
PROVEN INVESTMENT
19% SURE
Hotel in one of Vancouver Island's fast-growing and most prosperous towns. Reasonable priced. Steady Dominion revenue with gross over $20,000 annually. Net sliding wages $7,500. There is no work whatsoever for the owners to do except management. Excellent site for the owners. This is one of the best equipped and furnished hotels on the island. Thoroughly the work there are for vacancies, people are turned away daily. There is no extra work in this proposition, the revenue is a well-established fact. The expenses are set, the difference your profit. $12,500. For a return as large as this one would expect to pay over $50,000 on the asking price is away below this. Terms are available.
For Price and Details Contact J. M. Cheeman, or K. R. Liss
Evenings: E 4873 or B 5865. Days: G 8124

TAXI BUSINESS
Situated in Qualicum Beach, V.I. Two late model cars in excellent condition. No city operation. Third license available. Highest offer to ...
$8000
Terms

DRY CLEANERS
Modern equipment, valuable property, two late model trucks. Branch offices in other island cities. Business shows good net. Property, business and equipment may be handled for ...
$5000
Cash
Rae Leslie, Phone 2250.

VANCOUVER ISLAND REALTY LTD.
NANAIMO

AUTO COURT
Consisting of 12 units on the waterfront. Price ... $18,000
Would consider house as part payment.

Remodeled four-room bungalow, close in. Price ... $5000
Terms. $1,000 down.

Oak Bay—just on the market—Seven rooms, double plumbing. Oil-O-Matic heating, all clean and in A-1 condition. Price ... $10,500
Evenings, Call Mr. Clark, E 8097

H. G. DALBY & CO. LTD.
E 8241 634 VIEW STREET

RESTAURANT
Very active restaurant with $200 per day turnover is for sale. For an energetic couple this is a real opportunity.

BOATS AND COFFEE SHOP
For young people, a very active business is for sale. The combination of boat rentals and coffee shop, gas pumps. Cash is required.
For Information, Call Mr. Fleming, G 8127
KER & STEPHENSON LIMITED

SIDE-BY-SIDE DUPLEX
$5,800 cash will handle this attractive Queen duplex. One side rented at $75 per month, owner's side comprises of through hall, living room with open fireplace, cabinet kitchen with dining space, four-piece bathroom and two bedrooms. Full basements, hot air furnaces and driveways and garages. Excellent location.
Full price ... $16,800
Mr. Hope—E 7170; eves. E 6874

F. N. CABELDU, LTD.
1212 BROAD STREET E 7174

$218 MONTHLY INCOME
Twelve rooms, fully furnished. Clean and well kept. Wonderful investment for income. Always fully rented. Upper Johnson Street position. Low taxes. $2,000 down gives possession. Balance ... monthly. Full price ... $9200
Call Bert Snape, Evenings E 7874

NEWSTEAD REALTY LIMITED
706 FORT STREET E 7184

## 55 EXCHANGE REAL ESTATE

HAVE CLIENT WITH WELL-ESTABLISHED grocery store who wishes to exchange same for suitable up to $10,000 home. Inquiries appreciated. Phone L. R. Guidi, B 7276, 24-hour service. Town and Country Homes Ltd., 1923 Quadra St.

WILL EXCHANGE BOTH SAANICH 16-acre farm and modern Oak Bay bungalow for part payment on apartment house. Keenan Jones & Scott, 330 Pemberton Building.

EXCHANGE SPECIALISTS

## LIFE'S LIKE THAT By Fred Neher

"He says the answer is yes . . . and what made me wait so long to ask, and we can't live here!"


57 HOUSES FOR SALE

HEISTERMAN & CO.
ESTABLISHED 1905
3131 Blanshard Street Empire 4161

THREE BEDROOMS
OAK BAY
Automatic Oil Heat—$12,600
Modern stucco bungalow on a large lot with well-groomed garden. Through hall, large living room with attractive fireplace, dining room, cabinet kitchen, three bedrooms and four-piece bath, all on one floor. Full basement with Oil-O-Matic heating. Garage. Immediate possession. This is an opportunity to own a lovely home.

Terms: Price that is equally attractive. Phone Mrs. Shirley, E 4161 or G 8868.

WATER VIEW—$10,500
SEVEN-ROOM STUCCO
SEMI-BUNGALOW
Very attractive house consisting of through hall, living room with fireplace, dining room, den, cabinet kitchen, bedroom and bath on main floor. Unfinished stairs to two bedrooms up. Full basement. Hot air heating. Garage. Lot 60x120. Nice garden. Off bus route. Apply Mrs. Shirley, E 4161 or G 8868.

FULLY FURNISHED
OAK BAY RESIDENCE
$15,000
Genuine buy in this home which is situated close to beach and every convenience. Would suit large family or for excellent revenue. Price includes most first class grade of carpets and furniture. Home is automatic oil hot-water heated, large lot, plenty of fruit trees, double garage. Taxes $110. Inspect by appointment only. Kindly ask for P. Pitt, E 4161, evenings B 2174.

OAK BAY
2058 KINGS ROAD
Exclusive
Late Model Car Will Be Accepted
Modern stucco home, four years old. Living room, dining room, electric kitchen, laundry room, two nice bedrooms, tile bathroom, hardwood floors throughout, Oil-O-Matic heating, garage, lot 60x120. Taxes $110. Inspect by appointment only. Kindly ask for P. Pitt, E 4161, evenings B 2174.

OAK BAY
$8200
Modern stucco bungalow, four years old. Living room, dining room, electric kitchen, laundry room, two nice bedrooms, tile bathroom, hardwood floors throughout, Oil-O-Matic heating, garage, lot 60x120. Taxes $110. Inspect by appointment only. Kindly ask for P. Pitt, E 4161, evenings B 2174.

57 HOUSES FOR SALE

KING REALTY
B 2131 *

JAMES BAY
$1,000 cash, balance $65 monthly. Five-room bungalow. Hot-Water Heat. Basement. Quiet boulevarded street.
$6300
Full price
Call Mr. Page, B 2131, Eves., G 4906

SMALL FARM
In the Cordova Bay District
Three and one-half acres with approximately two and one-quarter acres cleared. Good garden with shrubs, dogwoods and fruit trees. A nice four-room cottage with bathroom and basement. Two small barns, chicken house and garage. This is a fine opportunity to secure a country property.
Full price
$6900

Call Mr. Sheriff, B 2131
Eves., Colq. 899W, Collect

HOWE STREET—SIX ROOMS
$1800 DOWN
FULL PRICE $6825
Owing to sickness the price is drastically cut to rock-bottom. Three Bedrooms full basement, oil-fired furnace, automatic domestic hot water, automatic built-in washer. Dutch cut tile kitchen, bedroom and bath on main floor. Unfinished stairs to two bedrooms up. Full basement. Hot air heating. Garage for one car. Nice garden off land lot, quiet street. Apply Mrs. Shirley, E 4161 or G 8868.

FULLY FURNISHED
OAK BAY RESIDENCE
$15,000
Genuine buy in this home which is situated close to beach and every convenience. Would suit large family or for excellent revenue. Price includes most first class grade of carpets and furniture. Home is automatic oil hot-water heated, large lot, plenty of fruit trees, double garage. Taxes $110. Inspect by appointment only. Kindly ask for P. Pitt, E 4161, evenings B 2174.

OAK BAY
2058 KINGS ROAD
Exclusive
Late Model Car Will Be Accepted
Modern stucco home, four years old. Living room, dining room, electric kitchen, laundry room, two nice bedrooms, tile bathroom, hardwood floors throughout, Oil-O-Matic heating, garage, lot 60x120. Taxes $110. Inspect by appointment only. Kindly ask for P. Pitt, E 4161, evenings B 2174.

THE B.C. LAND
& INVESTMENT AGENCY LTD.
(Our 8th year in Real Estate)

ENGLISH TYPE
ARCHITECTURE
This dignified stucco-timbered residence was built to Close bearing for a spacious place and gracious living. Contains 3 good rooms, 4 bedrooms, bathroom, Clinic and powder room with space for extra plumbing. Chesapeake living room with bay windows and a raised Dutch fireplace. Quiet-size dining room. Electric kitchen, Quality with master tube. Automatic coal stokers. Two-car garage, beautifully treed. The whole house newly decorated. Situated on quiet street.
Oak Bay. Price
$10,950

N.H.A. HOME—$7350
High Saanich location with a lovely view of the surrounding district. This cute little bungalow is just right for the small family or retired couple, consisting of large living room with oak floors and fireplace, also view windows, electric kitchen, two good bedrooms and four-piece bath. Full high basement with hot-air furnace, etc. Very large lot close to everything and some terms are obtainable. View by appointment only.
Ask for J. Wright, Eves., G 6757

MOUNT TOLMIE AREA
SIX ROOMS—ONE FLOOR
Approximately 1,500 square feet in this beautiful home with hardwood floors in all living rooms, spacious electric kitchen with breakfast nook, large living room with fireplace, family dining room, real sunset. Inlaid hot air furnace from full finish basement and extra toilet. Four 20-ft. lots. Taxes $141. Owner must sell quickly.
Full price
$14,000
Ask for J. Wright, Eves., G 6757

YOUR LISTINGS KINDLY APPRECIATED

SAANICH SCOOP
PRICED FOR A QUICK SALE—SIX-ROOM BUNGALOW IN GOOD CONDITION THROUGHOUT. FULL CONCRETE BASEMENT, HOT-AIR FURNACE, SEPARATE GARAGE, SITUATED ON ABOUT THREE-QUARTER ACRE OF GROUND. HIGH LOCATION AND GOOD VIEW. TWO BLOCKS TO GOOD BUS SERVICE WITHIN THE THREE-MILE CIRCLE. MUST BE CASH TO MORTGAGE AS THE OWNER HAS OTHER COMMITMENTS. ROCK-BOTTOM PRICE
ONLY
$3950
Please Call Ted Lupton, E 9701
Residence, G 2927

CITY SPECIAL
CONTRACTORS
HOME OF DISTINCTION—First time on the market. Very beautiful modernistic home. Must be sold and built for convenience. Nine lovely spacious rooms that are unsurpassed for beauty, double mahogany, new 1951 roof 20-year guarantee. Solid brick and cement construction with concrete extra walls in basement. Oil-Matic hot-water heat. Hardwood floors throughout. Heated tile bathroom and separate toilet (plus). Double or semi-garage. See this and start converting tomorrow.
Price
$12,600
For further particulars, phone Si Spaven, E 2721 or residence G 7011

HAULTAIN
N.H.A. BUILT
The box stops right in front of the huge Five-room home spotlessly clean. Living room with fireplace, dinette, modern kitchen with electric range, with oven and lots of cupboard space. Two bedrooms and four-piece bathroom. Extra tile in basement with fireplace and toilet and shower. Oil-O-Matic heat, hot air furnace, cement basement. Granite and marble stucco finished exterior.
Full price
$9750
Please call Si Spaven, E 2721, evenings G 7011

$1000 DOWN
City Home—Comprising living room, dining room, cabinet kitchen, hall and bath, four bedrooms, full basement, hot-air furnace. Ideal for duplexing or suitable for family home. Priced right at
$5750
Please Call Mr. Falconer, E 9721
Residence, G 7900

GORGE
Vacant possession to this white siding bungalow. The owner says sell as he has moved. Living room, fireplace, dining room, cabinet kitchen, two bedrooms, three-piece bath plus an extra bedroom or sunroom. Full cement basement. Laundry trays, furnace and drive-in garage. The house is in good condition inside and out. Close to bus and stores, ideal for young couple. Clear title and terms can be arranged. You miss this if you don't phone now at a good price of
$7750
Phone Mr. MacFarlane, E 9721, Res. G 9974

RIDINGS REALTY LTD.
1320 Broad St. E 9721

STEWART CLARK & CO.
Call G 1011 - G 1933

$4500 FULL PRICE
Family home of suitable for conversion, on boulevarded street, walking distance to town, has large living room with fireplace, full dining room, good sized kitchen, four-piece bathroom, and another large room with fireplace and oak floor, three good sized rooms up. Full basement, piped hot-air heat, practically new steel furnace, new Duroid roof, separate garage and good sized lot. You won't do better than this on today's market.

DUPLEX
Absolutely modern side-by-side stucco duplex. Both suites have five rooms and Pembroke bathroom, hardwood floors, etc. Full basement, garage, separate heating units and separate front and back entrances. A fine location, close to park, transportation and shopping district. About three years old. Small but good garden. Full price
$18,000

Real Estate — Mortgages — Insurance
916 PEMBERTON BUILDING
Evenings: Mr. Customs, E 7930,
Mr. O'Toole, G 1273

57 HOUSES FOR SALE

THE PROMISE OF SPRING
Robins are here — gallant little snowdrops, crocus and primroses are blooming—Castalia away in the breeze. You promised yourself a home last spring — Now is the time—Right now—Who can foretell the tomorrow.—V.W.H.

Uplands exclusive—very charming ranch bungalow yet laid out as a family-size home, consisting of six lovely rooms on main floor with many expensive features, varnishing and full length most expensive plumbing fixtures, both up and down. Extra living room downstairs with fireplace. In fact this is a complete bungalow upstairs and down. Grounds beautifully landscaped and
patined. Priced at ..
$32,000

Another Uplands family home, six bedrooms, beautiful sea view. Swimming pool, sundecks, etc. No phone information, just a private preview.

SEA FRONTAGE
SEA VIEWS AND BREEZES
Private beach, seafrontage, eight rooms, two bedrooms down, three up. Fine living room with conservatory, two bathrooms. This beautiful home is on a superb acre overlooking the whole Straits. You can have a secluded beach for sun bathing. Heating is hot water Oil-O-Matic. Note the plumbing is all new. There is also a larger and
work-shop
$26,150

SEAFRONTAGE
If you want Gordon Head seafrontage, one of the most superb views in existence and you like an older type Tudor house, it's yours
for
$12,000

Sea view unobstructed, 4½ rooms, hot-water heat. New sea 413 Constance Avenue and make an offer. Estate sale.

FOUR STAR SPECIAL
IMMEDIATE POSSESSION
FAIRFIELD SPECIAL—Five rooms, two bedrooms, large dining room, large living room with tile fireplace, automatic oil heat. Beautiful furnace room all completely insulated, utility room with Rendrix. There could be a nice suite in basement. Splendid sea views and near good beaches.
Price
$14,700
Cash to mortgage to be arranged.

TRIPLESILVERMASONPLATZ
—SAYS—
Hope tell them the one about the Fairfield war bride. Her husband in Korea always knows how she is doing as on the back of her letters she always puts her address: "Faithful and Hope."
Yes, Fairfield residents we need your business.

ROLL OUT THE REVENUE
$2,000 cash buys walking main duplex. Close in on Pandora.
Separate heating units. Revenue $114.
$8500

S S S S S S
BB BB BB BB BB BB

SMALL BUNGALOW
BARGAINS
$1,000 cash—Neat little Burnside home with furnace, etc. Discount for cash.
$4250

$1,000 cash—West Victoria—Fine older-type semi-bungalow, 6½ rooms, three bedrooms. Full cement basement, new furnace. Taxes $80. New piping. Duroid roof.
$5750

LANGFORD—three-room home, four years old, on lot 66x198. $1,000 down, balance monthly. Price
$3650

$1,000 cash — Langford — Four-room bungalow on 2½ acres.
Price of
$2200
Includes garden tools, chickens and chicken house.

Yes, large and small, we have them all.
B 6246, B 7643. The Hope Realty, Suite B, Campbell Building.
Evenings: B 3334, Colquitz 355 R, E 4308, E 7358.

J. H. WHITTOME & CO. LIMITED
1318 BROAD STREET

NORTH QUADRA
New six-room bungalow, N.H.A. construction, full basement, garage and rumpus room. Spacious bright
rooms
$12,500
Please ask for Mr. Ramsay

CITY BARGAIN
$1500 DOWN
Six-room bungalow with basement and furnace. Taxes $87. House newly decorated throughout. Move right in and save rent
$6000

FOUL BAY ROAD
COSY, ATTRACTIVE
COTTAGE
Bright and clean just the thing for retired couple, good garden.
Taxes $47
Please ask for Mr. Ramsay

MEHAREY & CO. LTD.
E 1187; Evening G 6872
INSURANCE STOCKS and BONDS

57 HOUSES FOR SALE

WHITTOME'S
B 4255

CUTE AND COSY
Four-rooms stucco bungalow in good district. Living room has oak floors and fireplace. Two bedrooms (one takes twin beds). Three-piece bathroom and utility room off kitchen. Large separate garage. Lot 200 feet deep, fruit trees, lawn and vegetable garden. Chicken house too! All nearly fenced.
Full price
$6400
Ask for Mr. Trill or Mr. Meutiens.
Evening phone, B 7043

PRICE SLASHED!
This seven-room family home is in excellent condition throughout, recently redecorating, newly-sanded floors, new roof, and close in on the best street in the city. Attractive living and dining rooms, two bedrooms down, and one up. Basement with hot-air furnace. For quick sale deluxe new oil cooker will accept reasonable full in price asked. Act in on this opportunity.
Price
$8750
Ask for Mr. Brewin, Eves., B 6091

$1500 DOWN—$1500 DOWN
And monthly payments of $55 will give you possession immediately of this very attractive property. Modern, 4½ rooms with a sea view, set in one acre of semi-seclusion with oak trees and rock garden. Only 12 minutes from town. Near bus.
Price
$5500
Ask for Mr. Wood or Mr. Agar
Office, B 4236; Home, Keating 58 Q

HERE'S VALUE!
Modern, five rooms, Oil-O-Matic, insulated. Kitchen wired for range. Hardwood floors, fireplace, two bedrooms, full basement, drive-in garage. Good district, close in.
Price
(terms)
$10,950
Ask for Mr. Wood or Mr. Agar
Office, B 4236; Home, Keating 58 Q

J. H. WHITTOME & CO. LIMITED
1318 BROAD STREET

NORTH QUADRA
New six-room bungalow, N.H.A. construction, full basement, garage and rumpus room. Spacious bright
rooms
$12,500
Please ask for Mr. Ramsay

CITY BARGAIN
$1500 DOWN
Six-room bungalow with basement and furnace. Taxes $87. House newly decorated throughout. Move right in and save rent
$6000

FOUL BAY ROAD
COSY, ATTRACTIVE
COTTAGE
Bright and clean just the thing for retired couple, good garden.
Taxes $47
Please ask for Mr. Ramsay

MEHAREY & CO. LTD.
E 1187; Evening G 6872
INSURANCE STOCKS and BONDS

57 HOUSES FOR SALE

BROWN BROS.
AGENCIES LIMITED
Member Real Estate Board of Victoria
View and Blanshard Streets E 1183 - 4

CADBORO BAY AREA
ONE ACRE—FIVE ROOMS
OIL HOT-WATER HEAT, LOVELY VIEW OF COUNTRYSIDE, SEA, ETC.—Three years old, owner built, attractive compact, nice setting, 100 feet frontage and nicely treed at rear. Through hall, living room 21x14, dining room, sunshine kitchen has range wiring and utility, 4-piece bathroom, HARDWOOD FLOORS INSULATED. Matching garage. Taxes 387. Handy to everything.
Terms at
$11,650
Call Mr. Belcher, Eves., G 3091.

BRENTWOOD BAY
IN THE SPRING
SUMMER, FALL or WINTER it's a grand place to live. Lovely unobstructed views, all conveniences and utilities year-round living, warm swimming, live-round bungalow, semi-waterfront. Double lot, good garden, family orchard. Separate garage. With terms, only
$5250

HANDYMAN'S SPECIAL
Semi-waterfront, four rooms, new foundation, full basement, separate garage. A bargain at
$3500
Call H. Andrew, Brentwood, Phone Keating 17-G

CUTE! MODERN!
3½ ROOMS
IMMEDIATE POSSESSION
On ONE-THIRD ACRE, this neat, white shake cottage is near transportation and stores. Consists of entrance hall, living room and dinette, done in rustic knotty pine, compact convenient kitchen, Pembroke bathroom and large twin-size bedroom. LOTS OF STORAGE SPACE. Low taxes. The price includes NEW KITCHEN RANGE.
PRICED TO SELL AT
$4300
WILL CONSIDER TERMS
Please Call Mr. K. Larson, Res., G 8937

FAIRFIELD
NEW THREE-BEDROOM stucco bungalow with 1,250 square feet floor space. Hardwood floors in main rooms. Wired for electric range. Good mortgage can be obtained.
Asking
price
$10,500
To View, Please Ask For Mr. Douglas Lawson, Eves., B 5275

CHARMING BUNGALOW
4½ Rooms
Basement, Garage, Garden
Quiet Location, Close In
SNAP AT $5700
With $2000 Cash
A fine home in splendid condition. Comprising through hall, living room with fireplace, dining room, two bedrooms, kitchen with dining space, pantry with built-in cupboards, sink, etc., three-piece bathroom, full basement with one finished room, workshop, fruit room, drive-in garage. Lovely garden in rockeries, lawn, shrubs, bulbs, assorted fruit trees with different varieties planted on berries, vegetable garden. Half block to bus. Close to schools and shopping district. Immediate possession.
Call M. A. Campbell, or Evenings E 8563

SUPER DE LUXE DUPLEX
PANORAMIC SEA VIEW
NEAR BEACH — OAK BAY
Built by a master craftsman this side-by-side duplex offers everything the most fastidious might demand. Stucco, and with five spacious rooms each side all insulated, picture windows and hardwood floors. Electric kitchen. Each unit with automatic oil air-conditioned heating plants. Full high basement, tubs and drive-in garages. Here is a
value. See it. Price (terms)
$24,000
Please call R. Cox — Evenings E 3814

SWINERTON & CO. LTD.
620 BROUGHTON ST. E 7181
ESTABLISHED 1890

SIX-ROOM BUNGALOW
Jubilee District—Nice location among new homes. Older-type with three bedrooms, living room, dining room, fireplace, cabinet kitchen and built-in features. Full cement basement, furnace and separate garage. Some terms.
$7500

REVENUE—CLOSE IN
Eight and a half rooms—Three rooms for owner, income could be over $100 per month. Some furniture. Utility room. Nice lot. Garage. Spotless and in good condition. $2,000 handles.
Price
$6850

FAIRFIELD—MODERN
Four-room siding bungalow. Living room with fireplace, cabinet kitchen, two bedrooms, utility room. Ideal for couple—no steps. Close to seafront. Four years old. $1,750 handles.
Price
$6500

CEDAR HILL
Four-room stucco bungalow with fireplace, cabinet kitchen, living room and two bedrooms, full cement basement, furnace and drive-in garage. $3,700 handles.
$6500
A good buy at

McCANDLESS REALTY
844 Fort Street Phone E 6111
Eves. Mrs. McCandless, G 3859
Mr. Wakeman, Belmont 1344M

FACING BEACON HILL PARK
Available May 1. Spacious home on large lot. Property zoned for apartments. Price
$6500

57 HOUSES FOR SALE

RITHET—B 4251
OUR 51ST YEAR

DUPLEX
FAIRFIELD
LIBERAL TERMS
$4000 CASH—OIL HEATING
WHY PAY RENT — A HOME WITH REVENUE. This self-contained duplex has just been decorated throughout. Both suites are separate and self-contained, consisting of—In the lower suite living room with fireplace, two bedrooms, cabinet kitchen, Pembroke bathroom. The upper suite consists of living room, bedroom, cabinet kitchen and bathroom. Full basement with NEW OIL-O-MATIC HOT AIR-AIR CONDITIONER heater. Separate meters. $4,000 cash will handle the balance on low monthly payments. Move in at once. Both suites vacant.
Asking
$9850

OAK BAY
SEA VIEW—GOOD VALUE
Gleaming white siding, two-line tile. Quiet location, spotless condition. Five fine rooms. This property has just been listed for sale and consists of an entrance and through hall. Nice living room with open fireplace and view windows. Two good bedrooms, dining room, cabinet kitchen, Pembroke bathroom. Full basement, hot-air heat. Insulated. Drive-in garage. A well-planned and easy to keep garden in lawn, shrubs and fruit trees. Open sea view. Everything for comfortable living. Immediate possession. Asking price
$11,500

OAK BAY
PICTURESQUE STUCCO
BUNGALOW
Five very attractive rooms. Oil-O-Matic air-conditioned heating, real high class of construction, spotless condition, consisting of an entrance and through hall, a very attractive living room with open fireplace, GUEST DINING ROOM THAT WILL ACCOMMODATE A LARGE SUITE, modern kitchen and range wiring and dining space, two 3-piece bedrooms, luxurious Pembroke bathroom, golden oak floors, basement, separate machine garage. A VERY ATTRACTIVE SECLUDED GARDEN IN LAWNS AND EXPENSIVE SHRUBS. A delightful home in an ideal location. OWNER MOVING EAST. Immediate possession. Terms. Price
$12,600

UPLANDS
DISTINCTIVE—DIGNIFIED
FOUR BEDROOMS
THREE BATHROOMS
Situated in the better part of the Uplands, this beautifully-appointed residence is complete in every detail. Exceptional attention has been paid to the choice of materials, so clear plan, combined to produce this very attractive home. There is a fine receiving hall with guest powder room. Spacious and lightly decorated drawing room, a charm library, full dining room, modern kitchen with butler's pantry. A wide gracious staircase leads up to the master bedroom with fully-tiled and private Pembroke bathroom. There other large bedrooms and bathroom. Full basement with two domestic rooms and bathroom, laundry room. A very expensive Oil-O-Matic hot-water heating plant. Double garage. Beautiful grounds in lawns, shrubs and fruit trees. Space will not permit a full description of the many fine features of this home. Shown by appointment. Immediate possession.
Asking price
$29,500

Rithet Consolidated, Ltd.
(Member Real Estate Board of Victoria)
706 FORT STREET PHONE B 4251
EVENINGS:
Mr. Heppell, B 1878, Mr. Speed, E 8305;
Mr. Kitto, E 1889

F. C. WOODRUFF
REALTY
E 9843

OAK BAY — EXCLUSIVE LOCATION
BEACH DRIVE
OIL-O-MATIC HOT WATER
NEW LISTING
FIRST DAY OFFERED
DON'T FAIL TO INSPECT IMMEDIATELY THIS MOST DESIRABLE AND VERY ATTRACTIVE STUCCO BUNGALOW ONLY THREE YEARS OLD. CHOICE LOCATION, WIDE THROUGH ENTRANCE HALL. CHARMING, SPACIOUS LIVING ROOM WITH VERY PLEASING TILED FIREPLACE. TWO TWIN-SIZE BEDROOMS AND SMALLER BEDROOM (WOULD MAKE LOVELY DEN). SPLENDID FOUR-PIECE PEMBROKE BATHROOM. BEAUTIFUL FULL CABINET KITCHEN, WIRED FOR RANGE. SPACIOUS DINING AREA. FURNACE AND UTILITY ROOM WITH TUBS. OIL-O-MATIC HOT-WATER HEAT. FINEST HARDWOOD FLOORS THROUGHOUT. LARGE ATTACHED GARAGE. SPLENDID GARDEN. THE WHOLE PROPERTY IN IMMACULATE CONDITION. THIS IS SOMETHING DIFFERENT AND MUST BE SEEN TO BE APPRECIATED. IMMEDIATE POSSESSION CAN BE GIVEN. PRICED TO SELL.
$14,900

1038 FORT STREET
(Next to Red Cross)
Phone E 8843 Res. G 8700

Outstanding Opportunity
$4650—LIBERAL TERMS
This is your opportunity, so don't miss it. A well-built four-room bungalow consisting of living-room, two bedrooms, cabinet kitchen, bathroom, full basement, furnace, separate garage. Nice garden, fruit trees. A-real-buy-again.
Contact Mr. Smirly, Evenings E 1895

GORGE DISTRICT
$3000 - SAANICH - $3000
Yes, that is the full price of this cottage. Would suit retired couple, particularly if they like gardening. Two full lots and separate garage. Two-mile circle.
ALSO
Fairfield Six-room stucco bungalow, separate garage, full basement
$8000
Mr. Seedhouse, Evenings, Colquitz 2136L

ISLAND INVESTMENT CO. LTD.
774 FORT STREET G 5149

THREE-BEDROOM
BUNGALOW
UPLANDS SLOPE
OIL-O-MATIC
If you need a three-bedroom bungalow with extra large living room (fireplace), family-size dining room, cabinet kitchen and oak floors and if you want to live in a really good residential district with low taxes, please phone Mr. Heron at B 5214 or Mr. Hall at Belmont 1858. For quick sale price has been reduced by over $1,000.

OAK BAY
NEAR WINDSOR ROAD
Stucco house consisting of living room, dining room, kitchen, bathroom and two bedrooms down and three bedrooms upstairs. Full basement, garage, automatic coal-stoker. Nice lot. Not an old timer. Full price
only
$10,000
Please ask for Mr. Edwards, Eves. G 4035

H. A. HUMBER LTD.
1220 BROAD STREET. E 3252 - E 8113

57 HOUSES FOR SALE

HICKS REALTY
LIMITED
1715 DOUGLAS ST. B 5104
Opposite Hudson's Bay Store

$1800 DOWN $1800
HIGH QUADRA—STUCCO
Five large rooms, full lined basement. Double roof, separate garage. Perfectly located for bus, school and shopping facilities. Illness forces sale. Building at set price of $7,900. Terms.
Full price
$7350
Call Mr. Smith, B 5104, Day or Night

PANORAMIC VIEW
EXCLUSIVE
Five-room home, huge bay overlooking the waterfront and Olympics. Three bedrooms, immaculate condition, home and out. Three bedrooms, living room, lined dining room, tiled kitchen, large and modern. Full basement with extra room and plumbing. Unusual garage. Low taxes. Unfinished. This is a good
buy for
$8200
No information given. Phone for appointment. Call Mr. Hopkins, B 5104, Day or Night.

REVENUE
Owner going East at a loss. Sell my two-suite apartment, consisting of three large rooms and kitchen in each suite. Hot-air furnace, full basement and Oil-O-Matic heat. Grounds nicely landscaped with lawns and trees. Furnished. Building and furniture in very excellent condition. Only 3 blocks from Government House. Excellent terms.
Full price
$12,800
Call Mr. Drew, B 5104, Day or Night.

CLOSE TO UPLANDS
UNOBSTRUCTED SEA VIEW
Modern two-room, one-car bungalow, hot-water heat with oil. Through hall, large living room with picture window, dining room, smart kitchen, Pembroke bathroom. Two bedrooms. Full lined basement, large lot with enclosed garden and rockeries. This home is well finished with one of our lovely sea view lots. Terms. Price
$13,650
Please ask for Tom Clarke, Eves., E 1328

OAK BAY
ARCHITECT PLANNED
This ultra-modern eight-room home on a HILLTOP commands a marvelous view of Straits and offers seclusion as well. Four big bedrooms and two bathrooms (four extra rooms). A large rumpus room with fireplace. The living room, dining room and kitchen are one of the most spacious and well-planned homes in Oak Bay. Large sundeck, Hot-water heating. Large lot with enclosed garden and rockeries. This home is well finished with one of our lovely sea view lots. Terms. Price
$28,500
To view, call Mr. Jordan, B 5104, Eves. B 5115

LOW DOWN PAYMENT
A large family home of three bedrooms which has recently been redecorated. Full basement, piped furnace, automatic hot-in-waste. This is an amazing buy, especially considering the district. Don't delay, phone B 5104, day or night, G 1182 G. Full price
$7150

RESIDENTIAL REALTY
GROUND FLOOR OFFICES DOWNTOWN
AT 747 YATES
Our Phone B 1822 - Evenings, B 6241

STORES AND APARTMENTS
NET 15% NET
Four stores and two suites earning a net of $2,637 per year, all for $26,000, half cash. What more can one ask on a newly finished building. Vendor will consider a trade for a bungalow as part payment, so if you have a proposition to offer tell us about it. It will take about $8,000 for you to become the landlord of an established revenue based at $21,000 net worth it. Call because of sickness signed in
only
$18,400

REASONABLE TERMS!
WITH ELBOW ROOM!
IN SAANICH
ON FOUR LOTS
A THREE-BEDROOM STUCCO
ON A HIGH VIEW LOCATION.
EXCEPTIONAL SOIL—FRUIT OF ALL KINDS
Just a nice age, about 11 years built. It is really lovely condition. Features large living room and dinette, spacious large kitchen and nook, three bedrooms, basement, separate garage, chicken run and very possible kind of fruit. Unless places like these go very fast with taxes only $65 on all the lots and house, too, on the market. Three
LOTS here for
$9500
And Terms To A Good Purchaser.
We are asked not to divulge this address and to call before 5 months. By appointment.

N.H.A.—N.H.A.
BUILT—CASH $3300
Five spacious rooms of the highest quality, built by one of the best firms and Veterans, Married speaking now, you can move in practically right away. Large kitchen with dining space plus dining room and living room on the L pattern. Through hall and two large bedrooms. Four-piece bathroom & Tubs in the basement.
$9100

NEWS FROM NEWSTEAD'S
At 10 A.M. Daily on CKDA

OAK BAY
BURDICK AREA
A very attractive and well-constructed seven-room semi-bungalow which has individuality and atmosphere. Spacious rooms finished in fine firewood. Tastefully decorated. Hot-water heating. Large corner lot landscaped for privacy. This is a fresh listing and we will be pleased to show you this which is by appointment only.
Price only
$17,750
(Exclusive Agents)
Mr. Alfred S. Powell, Eves. G 8895

FOUR YEARS OLD
Attractive bungalow with large living room and dining room. Modern cabinet kitchen with tile sink. Two comfortable bedrooms and four-piece bathroom. Full basement with unfinished recreation room and fireplace. A well-planned home for
(terms)
$8900

FAIRFIELD
Owner leaving the city and offers this delightful five-room bungalow at a very reasonable price. A good lot with full cement basement, hot-air furnace and garage. This will be admired on entering the front door and seeing an adorable living and combination living and dining room with fireplace. Modern kitchen, bathroom and two bedrooms. $2,750 will handle with balance arranged.
$6950
Mr. Laing, Eves. B 7881

Newstead Realty Ltd.
768 FORT STREET E 7194

TRIPLEX
1925 ASH ST.—EXCLUSIVE
1. Two furnaces.
2. Three bathrooms.
3. Two-car garage.
4. Excellent grounds.
5. Good revenue!
6. Separate entrances.
See this today for the best buy on the market.
Full price
$10,500
For Appointment, See Clyde Elford, G 0864

CAPITAL CITY REALTY
850 Cormorant Street E 6194

57 HOUSES FOR SALE

C. N. MONTAGUE CO.
LIMITED
1028 BLANSHARD AT FORT G 8318

OAK BAY
This really lovely 10-year-old home consists of two rooms, has all the comforts of HOT WATER HEATING (Oil-O-Matic) and insulation. A really delightful living room, dust-free bedroom, one bath, separate garage and beautiful enclosed garden. Beautiful lot, very Desirable home and a special buy at price of
$12,600
Please call Mr. Hughes, office G 8318, Home B 6688

CEDAR HILL—
Modern 6-roomed stucco bungalow has large living room with fine fireplace, two recess bedrooms, modern kitchen with dining nook, wired for range and refrigerator. Oil-O-Matic heating. Double room. This is HOT-WATER HEATED throughout. Lot 60x120. Full price
$7500
Reasonable terms accepted
Please call Mr. Masson, office G 8318, Home B 6688

MODERN COMFORT
Plus $100 Monthly
A modern suite for owner near sea and park. Oil-O-Matic heating $100 monthly from upstairs. Owner
asking
$15,750
Exclusive Listing
Please ask for Mr. Betts, Office G 8318, Home E 2697

$2000 DOWN
One-Year-Old Four-Room
Stucco
Fully furnished suite. Large living room, two bedrooms, four-piece bathroom, spacious kitchen with dining room, wired for range. Lot 60x120. Tax $45. Full
price
$6300
For appointment to view, please ask for Mr. Betts, Office G 8318, Home E 2697.
Exclusive Listing

$5250
GOING TO ALBERTA
MUST SELL
Approximately one acre, southern exposure. Half cleared in garden, lawns, shrubs, fruit trees, berries, strawberry plants. Modern four-room cottage, warm and attractive. Cabinet kitchen, Pembroke bathroom, separate garage and woodshed. New chicken house for 300-bird, has the New Hampshire pullets laying approximately ten dozen daily. Close to schools, stores, bus line. Ideal for retired couple, or more or less up a family.
Asking
$5250
$2,000 down. Please ask for Mr. Betts, Office, G 8318, Home E 2697. Exclusive Listing

SNAP FOR VETERAN
$2000 Down
Shelbourne—$31 Month
Modern stucco of four rooms and utility room. Good garden. Close to bus stores and school. A handy buy in a fine location at the right
price
$5500
Please contact Major Seymour, Days, G 8318, Home, E 3609

VIEW ROYAL
SPLENDID VIEW
A beautiful new snow white bungalow situated in an attractive setting. Has five rooms on main floor, large room upstairs. Four-piece Pembroke bathroom, full cabinet kitchen, hardwood floors. Hot-water heating. Separate garage. Close to schools, stores and transportation.
Price
$9750
Please Contact Major Seymour
Office, G 8318 — Home, E 6209

"WE'D APPRECIATE YOUR LISTING"

FRASER BISCOE OFFERS
"ACREAGE AND A RUNNING BROOK"
(THERE'S A SHADY NOOK, TOO)
A REAL CUTE SHAKE BUNGALOW, ONLY THREE YEARS OLD, ON ONE, TWO ACRES OF GOOD SOIL IN THE HAPPY VALLEY AREA WITH YOUR OWN CREEK. A GOOD LIVING ROOM (50') MODERN KITCHEN, WIRED FOR RANGE, BREAKFAST NOOK, THREE-PIECE BATHROOM AND ONE GOOD BEDROOM. A FULL HIGH BASEMENT WITH THREE FINISHED ROOMS PLUS UTILITY ROOM. SEPARATE GARAGE AND TWO WORKSHOPS, WIRED FOR LIGHT. WOODSHED AND RABBIT HUTCHES FULL PRICE ONLY (INCLUDING FRIGIDAIRE
SOME TERMS.
$6750

"LANGFORD SPECIAL"
A SNAPPY NEW WHITE STUCCO BUNGALOW ON LOT 61x216 COMMANDING EXCELLENT LIVING ROOM (16'x16') WITH HEATALATOR FIREPLACE AND HALF PANELLED IN WHITE PINE. TWO GOOD BEDROOMS, ONE WITH TWIN CLOSETS. BEAUTIFUL MODERN KITCHEN WITH OLD-FASHIONED NOOK. THREE-PIECE PEMBROKE BATHROOM. HALF BASEMENT WITH FURNACE AND LAUNDRY TUBS. AN UNFINISHED SEPARATE GARAGE. AN ELECTRIC RANGE MAY BE PURCHASED. IF YOU WANT A MODERN HOME ADJACENT TO HIGHWAY, BUS, STORES AND SCHOOL, PHONE E 9413 FOR AN APPOINTMENT. THE FULL PRICE ONLY (SOME TERMS)
EXCLUSIVE LISTING
$6800

"FOR THE MODERN MINDED"
IN HIGH QUADRA
ALL THIS FOR JUST $1,350 DOWN PLUS AN ANNUAL SAVING OF AROUND $200 THROUGH LOW TAXES AND 4½% INTEREST. OVER 1,000 SQUARE FEET OF WELL-PLANNED RANCH STYLE BUNGALOW. WE WILL LET YOU IN ON A FEW SECRETS SUCH AS ULTRA MODERNIZED, CONVERTOP-TYPE HOT-WATER HEATING, LARGE COMBINED LIVING-DINING ROOM, TWIN CLOSETS IN LARGER BEDROOM, AN IMMACULATE DREAM KITCHEN, A HIGH-GROUND LEVEL BASEMENT WITH RUMPUS OR EXTRA BEDROOM WITH FIREPLACE AND EXTRA PLUMBING. MONTHLY PAYMENTS OF $62 INCLUDING PRINCIPAL, INTEREST AND TAXES. PLEASE DO NOT ASK WHERE IT IS AS OWNER REQUESTS INSPECTION ONLY BY APPOINTMENT.
FULL PRICE
$9850

FRASER BISCOE'S
655 COURTNEY ST. (Near Post Office)
Phone Empire 9418

"SERVICE IS NOT OUR MOTTO—
IT'S OUR BUSINESS"
OPEN FOR INSPECTION
1061 RICHMOND AVENUE
SATURDAY, MARCH 8,
2 - 5.30 P.M.
A lovely two-year-old modern stucco five-room bungalow with a maple and fir floor area of approximately 1,000 square feet, comprising very attractive living room with fireplace, dining area, two bedrooms with cedar-lined closets, a dream of an electric cabinet kitchen and four-piece Pembroke bathroom. Plus—beautiful three-room self-contained suite with fireplace in full, high and dry basement. Bathroom also in basement, and heating supplied by forced hot air. Building on property presently not used as a garage but suitable
for one. Full price
$11,900
To buyers with cash and the ability to appreciate value when witnessed, I extend this invitation to come in and buy. For any information prior to inspection time please contact
W. G. Ilett Residence, Colquitz 230W
(Exclusive Agent)

VERNON MARTIN & CO. LIMITED
739 VIEW STREET
B 6211 E 7313
(Member of Real Estate Board of Victoria)

## BOORMAN'S

### JUBILEE DISTRICT OWNER GOING HOME

A most immaculate home of five spacious rooms, living room 15 x 20 with fireplace, full guest-size dining room, two splendid bedrooms, attractive kitchen with porcelain cabinet sink, full cement basement with hot-air piped furnace. A lovely lot with shrubs, lawns and fruit trees, a later green house on cement foundation. Price only $7875

Geo. Whelen, Eves. E 5997

### OAK BAY—WILLOWS EXCLUSIVE 1828 ST. ANN STREET

This older-type family home at present rooming is greatly reduced for immediate sale.

Main Floor: Living room 17 x 15 with oak floors and open fireplace. Dining room 15 x 14. Kitchen 13 x 12. Bedrooms 12 x 12 and 12 x 11. Main open hallway.

Upstairs: Bedroom 12 x 11. Bedroom 11 x 11. Bedroom 12 x 8. Bathroom. Sunporch.

Basement: Two-third size with hot air piped furnace, laundry tubs and toilet.

Grounds: All landscaped, trees, shrubs, fishpond and garage at lane at rear.

Priced to sell and financing can be arranged. $7975

Eves., S. C. Cornish, G 7643
Days, W. L. Boorman

### NEW LISTING MT. TOLMIE WAY ATTRACTIVELY PRICED FOR QUICK SALE

A well-constructed 2½-year-old five-room bungalow, situated amongst all new homes on good size lot. Must be seen to be appreciated value. This home is spacious throughout, built on through hall plan with hardwood flooring in main rooms. Living room 19x13 with fireplace, dining room, large Electric Cabinet Kitchen with nook and tiled sink, two bright bedrooms, four-piece Pembroke bathroom, full cement basement. Hot-air Heating to all rooms. Electric Hot-Water Tank. Unfinished rumpus room in basement with fireplace, separate drive-in garage. Durolit roof. This is a genuine bargain. Price, with terms, only $9975

R. P. Harris, K 1202

### NEAR UPLANDS

An exceptionally attractive new bungalow on a sheltered cul-de-sac. Through hall to large living room 19x13 with open fireplace. Dinette with hardwood floors. Bright cabinet kitchen wired for electric range and with a beautiful tile sink. Two good bedrooms and a four-piece Pembroke bathroom. Full cement basement with hot-air piped furnace. Basement is also roughed in for plumbing. Very nice lot in garden, fishpond, etc. Full price $11,550 (terms or clear).

W. L. Boorman

### SPECIAL BARGAIN OAK BAY MONTEREY SCHOOL AREA

Exceptionally well constructed cedar siding Oil-O-Matic hot-air heated three-roomed bungalow. Oak flooring in every room. Four-piece modern bath. Electric kitchen modern kitchen. Finished room and garage in basement. Attractive, well kept garden surrounds this delightful residence. Possession 30 days. Taxes $98.57. Price $11,500

(Near offers considered)

C. J. Harrington, Eves., E 5446

### FAIRFIELD REVENUE 20% NEW INCOME

Very well situated within easy walking distance of town, this excellent partly furnished revenue apartment of seven suites is worthy of the purchaser's closest inspection. Price, clear title or terms $12,600

For Full Particulars and Appointment to View, Stan Cornish, Eves. G 7643

### FAIRFIELD ELABORATE, MODERNIZED OLDER-TYPE FAMILY HOME

Start LIVING in this exceptionally well-built nine-room Palace, that features:

New Easy Automatic Oil Hot-Water Heating System with 1,000-gallon Tank.
John Inglis Domestic Hot-water Heater.
Heavy Wiring in Fully Modern Kitchen.
New Copper Piping.
New 20-Year Barrett Roof.
Beautiful Light Oak Floors throughout.

Main floor consists of reception hall and through hall, den, drawing room 18x21, dining room 16x16, modern cabinet kitchen, games room 19x11. Open stairway to upstairs four bedrooms 20x12, 20x12, 19x15 and 10.6x10. All bright rooms with grand view, bathroom and separate toilet with tiled floors. Full basement with extra plumbing. Valuable double or 120x150 lot. Separate garage with light, water and work bench. AN EXCELLENT FAMILY HOME or NURSING HOME or as a DUPLEX.

Price only $12,600

Eves., Phone J. B. Boorman, B 8038

### NEW LISTING UPLANDS SLOPE

A beautiful home on large landscaped lot, consisting of large living room 17x14, fireplace, dining room 14x12, two bedrooms and up-to-date large four-piece bathroom, dream of a kitchen, utility room, all on ground floor, with parquet mahogany flooring and mahogany windows with leaded lights. Hot water Oil-O-Matic heating. Upstairs, den and bedroom with small room which could be made into a second bathroom. Garage and workshop. This is a very attractive home and reasonably priced at $17,325

N. P. Hepburn, Eves., E 7039

### Boorman Investment Co. Limited

616 VIEW STREET E 7136
Member Real Estate Board of Victoria

## P. R. BROWN & SONS LIMITED

(EST. 1908)
Member Real Estate Board of Victoria
1112 BROAD STREET G 7171

### EXCLUSIVE LISTINGS

3823 Rose Street, six rooms $3500

Willows—Five-room modern stucco bungalow $11,500

Please contact Frank Burton, Jr. Evenings E 1591

### LANSDOWNE HEIGHTS

This exceptionally attractive new N.H.A. stucco bungalow contains through hall, five large well-planned rooms, including 14x18 living room with open fireplace, a utility room wired for Hendix and four-piece bathroom. Full cement basement. Oil-O-Matic hot-air furnace and drive-in garage. This is a superior home in every respect, many extras.

Full Price $14,700

Please contact A. T. Trunkfin
Evenings Albion 187 Y

### "AS YOU LIKE IT"

A charming home with character and in Oak Bay. Situated in a high location among better-class homes, unobstructed sea views, automatic hot-water heat. Full Price $10,750

Please call Miss Courtnell, G 8217

### TO CLOSE AN ESTATE MUST SELL—EXCLUSIVE

Excellent home of seven rooms, has spacious living room, dining room, kitchen and bedroom down, three bedrooms and bathroom up. Full basement, hot-air furnace piped to all rooms. This is a very attractive home and in perfect condition. Close to school and transportation. Full Price $7000

For full particulars please contact A. M. Millar, Evenings G 9314

## HAWKES FOSTER LTD.

(Member Victoria Real Estate Board)

### NOT ONE!! BUT TWO!!

### "EXCLUSIVE" STOP LOOKING— YOU'VE FOUND IT!! "CITY" FIVE-ROOM WHITE STUCCO OIL-O-MATIC HEATING HIGH LOCATION VIEW OVER CITY

This home is immaculate and spotless throughout. Must be seen to be appreciated. Phone today, then look at the new price.

Living room (13x15) oak floor, fireplace. Dining room (8x9), oak floor. Cabinet kitchen, wired for range, dining space. Two lovely bedrooms, one is twin size. Through hall, oak floor. Excellent, full cement basement. Automatic oil furnace, drive-in garage, practically finished room for rumpus room or extra bedroom.

There are many extra features that we should mention, but we'll show you instead. Venetian blinds are included. The owner wants action. If you want a home to be proud of—This is it!! Reduced from $11,900. Full price $9500. Look—look—look.

Call Herb Hodgson, B 2101, Eves., G 9187.

### "SAANICH" N.H.A. $8700 FIVE-ROOM STUCCO THREE YEARS OLD

$8700

1. Nice living room, fireplace, oak floors.
2. Through hall.
3. Dining room—8x11.
4. Two good bedrooms, master has walk-in closet.
5. Lovely cabinet kitchen, dining space, wired for range, electric hot-water tank.
6. Four-piece Pembroke bathroom.
7. Full cement basement.
8. Furnace piped to all rooms; laundry tubs.
9. Drive-in garage.
10. Lot 60x197—Taxes $93.

When we take an exclusive listing we take it because the value is there. My last exclusive sold today. That home is spotless inside and out. The garden is also in very good condition. Another feature we might mention is that there are only four houses on this street down. There is an N.H.A. mortgage at 4½% that can be assumed. This will not be sold without a reasonably good down payment. For Appointment To View, Please Call Herb Hodgson, B 2101, Eves., G 9187 or B 2101

### "ESQUIMALT" YOUR DREAM HOME DECORATED WITH SUN, SKY, MOUNTAINS and OCEAN

Now indeed is comfort supreme, combined with symbolic ease. This five-year-old Stucco Bungalow has EVERYTHING. Oil-O-Matic HOT WATER HEATING, two bedrooms, living room (with fireplace of course), through hall, four-piece Pembroke bath, unique room, featuring Hendix Automatic Washer, which is included in price, large full basement with Cyclone Oil Range, also included; dinette. Small basement, separate machine garage. Landscaped grounds, with sevens fruit trees. No, there is no catch, the price stands is

only $9500

About half cash is handle.

Call Robert Mitchell at B 2101
Evenings, E 4473 or B 2101

### CADBORO BAY FIVE ROOMS RANCH-TYPE BUNGALOW OIL-O-MATIC

$10,500 Not many homes in this popular district to compare with, not for value. Only three years old with a good floor plan. Living room with fireplace, two good bedrooms, dining room, cabinet kitchen wired for range, four-piece bathroom. Very large garage with Oil-O-Matic furnace unit. Mortgage of approximately $6,500 can be assumed at $50 monthly.

For information please contact Mr. Hinde, B 2101 Day or Night.

### CLOSE VICTORIA HIGH SCHOOL THREE BEDROOMS FULL BASEMENT

$7500 Much better than average, this bungalow is quite like a bungalow. Through hall plan with living room, dining room, three bedrooms, Pembroke bathroom. Full cement basement with automatic heating plant. Very nice lot with fruit trees and amongst good houses. Taxes $85.00.

For Information Please Contact Mr. Hinde, B 2101, Day or Night

## HAWKES FOSTER LTD.

1818 DOUGLAS B 2101

## THE YORKSHIRE CORPORATION LTD.

Established 1888
737 FORT ST. VICTORIA, B.C.

### UPLANDS BRAND NEW ONE-FLOOR RESIDENCE

Exceedingly Fine Workmanship — Well Finished. Well Located

DRIVE BY 3250 RIPON ROAD

(SEE YORKSHIRE CORP. SIGN)

EXCELLENT CONSTRUCTION, FULLY INSULATED WALLS AND CEILINGS. EXPENSIVE OIL-O-MATIC HOT-WATER HEATING PLANT WITH RECESSED RADIATORS. Beautiful position in one of the choicest Uplands streets. Attractive exterior in brick and stucco. 25-foot living room. Colonial fireplace, separate dining room. The Bedrooms are rainbow size. Unusual amount of cupboard and linen space. EXCELLENT OAK FLOORS THROUGHOUT THE HOME. Expensively appointed electric cabinet kitchen with adjoining automatic laundry and utility room. Very large tiled and attached garage, plastered. THIS HOME WILL BEAR THE MOST SCRUPULOUS EXAMINATION.

SOLE AGENTS

Will show anytime to anyone genuinely interested. THERE IS NO OTHER HOME IN OAK BAY OR UPLANDS TO EQUAL THIS FOR VALUE!

The garden will be left ready for planting and the driveway paved (black topped) to the street.

Clear title now—terms available.

THE ASKED PRICE $25,000

ANY FAIR OFFER ACCEPTED

Please call Mr. Lovell, E 7106, after hours, G 8888.

### OAK BAY REDUCED! FOR QUICK SALE

FULLY MODERN, WELL KEPT, WHITE CEDAR SIDING NOW ASKING ONLY $11,500

OIL-O-MATIC HEATING, OAK FLOORS THROUGHOUT. Exclusive residential district close to schools, transportation and only a few blocks to the beach. Splendid living room and fireplace, dining room, modern electric kitchen. Through hall plan. Both bedrooms are nice size, also an extra bedroom in the basement. Built to N.H.A. specifications. Easy to care garden, small frontage. LOW TAXES, ONLY $100. Possession in three weeks. Open to offers. Must be sold at once. This is an excellent value today. Further particulars, please call Mr. Lovell, Yorkshire Corporation, E 7106. After hours, G 8888.

ALSO ANOTHER THREE-BEDROOM BUNGALOW NEAR UPLANDS WITH OIL HEATING AT.. $12,600

## F. N. CABELDU, LTD.

1213 BROAD STREET E 7174

### FAIRFIELD

Modern stucco bungalow comprises of a large hall, living room with open fireplace, two bedrooms, Pembroke bathroom and large cabinet kitchen. Full basement with hot-air furnace and drive-in garage. Over half cash.

Price $8400

Mr. Hope, E 7174, eves., E 6826

### UPLANDS

Attractive one-and-a-half story home facing south, with grounds that require very little upkeep. Through hall plan, large living room, dining room, cabinet kitchen, den, bathroom and one bedroom down. Two large bedrooms, one small bedroom or sewing room and complete bathroom up. Full basement with furnace, garage, etc. Price $11,000

Contact S. W. Anderson
Office, G 9305; Residence, G 3394

### OAK BAY NEW—N.H.A. THREE BEDROOMS

Superior construction throughout including all-metal window sash and hardwood floors throughout. Through hall plan, full basement with good welded furnace. Drive-in garage. N.H.A. loan $6,250 available. This is good at

full price of $10,900

Ask for K. C. McConnell
Office G 9305 Res. G 8915

### EXTRA!! SPECIAL FAIRFIELD

Near the sea and park on a lovely boulevard street, WALKING DISTANCE TO TOWN, we are pleased to offer for sale one of the most impressive properties we have seen in a long, long time. Comprised of 11 QUALITY ROOMS IN LOVELY CONDITION. DOUBLE PLUMBING. Some new plumbing, wiring, new roof, new furnace, etc. Built as a single family residence, this has wonderful revenue possibilities in a location that is second to none. You owe it to yourself to see this as soon as possible. It can't last at the very

REASONABLE PRICE of $10,500

Call G 9305 Today
Contact L. E. Kirk, Colq. 416 X
(Reverse the Charge—I Insist)

### NOTICE

Have you a mortgage or an agreement for sale that you require monthly payments from and are anxious to sell to realize your cash? Phone us today we have cash available or could be used as a down payment on a house, etc.

Mr. Spencer, Eves., Colq. 2348 or Mr. Smith, E 5884

### $80 MONTHLY PLUS FOUR NICE ROOMS FOR THE OWNER NEAR JUBILEE HOSPITAL

This attractive home, situated in good location, has two bathrooms, and is unfinished upstairs, with full basement (cement). Hot air piped. Priced right at $8950

Terms

Contact P. G. Williams, Eves., G 9657

### NEAR JUBILEE HOSPITAL GOOD TERMS

Four and one-half-room modern stucco bungalow. Consists large cabinet kitchen with dinette, living room with fireplace, hardwood floors, two bedrooms, one twin size, three-piece Pembroke bath and attached matching garage. This attractive home must be sold quickly and is priced accordingly. Full price $7950

only

Contact M. Braithwaite, E 6638

### OWNER TRANSFERRED MUST SELL

Four-roomed stucco bungalow, one year old, close in. Living room, cabinet kitchen, two bedrooms. Separate garage. This home is in lovely condition inside and out. Reasonable offers accepted.

Asking price $7000

Ask for Roy Gill, G 9305, Res., G 3310

### EXCELLENT BUNGALOW FIVE ROOMS and BASEMENT

Hard to beat for value and appearance; pretty grounds with shrubs, flowers and fine vegetable garden. Comprises living room, fireplace, two bedrooms, large kitchen, three-piece bath, full basement. This is a good clean home and priced right. City location, taxes approximately $85. PART CASH $5250

Contact I. G. Patrick, Res. E 5043
(Has three-bedroom possibility)

## Financial Survey Limited

Member of Real Estate Board of Victoria
1324 GOVERNMENT STREET
G 9305

### OAK BAY—$5250

Owner has reduced this price $1,000 for a quick sale on this five-room home. Full cement basement. TAXES $27. Act quickly for this bargain.

### BRAND NEW

Three-bedroom stucco home nicely planned, situated on quiet street, but close to transportation, shopping centre and schools. All up-to-date modern facilities, wired for range, automatic electric hot-water heater, drive-in garage. This home cannot be duplicated at prices today. Terms. Price $10,500

### OAK BAY

Three-bedroom home — hardwood floors throughout, substantial NHA mortgage, full basement, drive-in garage. This is the best buy in Oak Bay right now. Terms. Price $10 900

### APARTMENT BLOCK

Six-suite apartment block showing 13 per cent on investment. This block will be trouble free for some time to come. Walking distance to city, near Beacon Hill Park. Viewing by appointment only. Half cash. Price $21,000

Evenings:
Alex Olson G 8180, Roy Olson G 8970

## JOHNSTON & CO. LTD.

E 5242 1308 BROAD ST. E 6241
Member of the Real Estate Board

## A. BERNARD & CO. LTD.

G 9335

### HIGH QUADRA AREA

Nestled in a quiet off-traffic cul-de-sac away from all disturbance we have one of the most attractive appealing homes listed this year. This very charming bungalow, three years old, better built than most, is in a lovely setting and the price is more than reasonable. Living room is beautifully proportioned and finished, 18x21, dining room 12x14, two fine bedrooms (and one extra), walk-in closets, modern electric kitchen, utility and attached garage. Heating is hot water. OIL-O-MATIC furnace for all windows, fully insulated. This is an outstanding home at this well-below-market price, which could not possibly be reproduced today

at only $14,000

Telephone me now
J. W. Bailey, Evenings E 3063

### HILLSIDE AREA

Very nice five-roomed bungalow just been completely renovated. Very modern kitchen with nook or dining space, living room, three good-sized bedrooms, full concrete basement with piped hot air heating. This is a very good buy with terms.

Priced to sell at $6000

Mr. Johnson, G 1673; Mr. Spencer, E 7050

### OAK BAY THREE YEARS OLD THREE BEDROOMS

1. New locale.
2. Five good rooms.
3. Three bedrooms.
4. All furniture included.
5. Early possession.
6. Few steps—no basement.
7. Reasonable taxes.

Full asking price INCLUDING furniture only $7500

R. Green, Evenings G 8463

## A. BERNARD & CO. LTD.

Member Real Estate Board of Victoria
639 FORT STREET PHONE G 9335

## FINANCIAL SURVEY LIMITED

### DE LUXE BUNGALOW ¾ Acre—Mt. Tolmie Area

This is a home you will find difficult to duplicate. Comprises through hall, living room, de luxe kitchen, two bedrooms, four-piece Pembroke bathroom and oversize third bedroom. Beautiful location, nice views. This home is new and built of finest materials and has full high cement basement with laundry trays, hot-air piped heating and drive-in garage. Remember it has three-quarter acre of shrubs and lawn and on two and a half mile circle. Full price $11,500

Contact S. W. Anderson
Office, G 9305; Residence, G 3394

### FIVE-ROOM STUCCO CLOSE TO TOWN

Two garages.

Price $21,000

Mr. Hope, E 7174; eves., E 6826

### OAK BAY Beautiful Home Either for Large Family or Duplex

Seven-room house, automatic heat, large living-room, good-size dining-room. Four bedrooms upstairs. Double lot with oak trees. Washroom in basement. House could be used for suites or remodelled for duplex at little expense.

Full price $10,950

Mr. Bennett—E 7174, evenings E 4313.

### OAK BAY EXCLUSIVE LISTING

Well preserved and mature smaller home of four bedrooms with entrance hall, fine living room and fireplace, large kitchen, built-in dining space, three-piece bathroom; full basement, new stoker, thermostatic control, separate garage; taxes $48. Attractively decorated and in immaculate condition. Terms.

Price $7650

Mr. Cryer, E 7174, Eves. E 2177

### EXCLUSIVE LISTING MOUNT TOLMIE

In an exclusive location with wonderful views, this modern bungalow is exceptionally attractive. Wide through hall, large living room with fireplace, dining room, modern kitchen, tiled sink, three large bedrooms, four-piece bathroom. Fully insulated. Full basement. Hot-air McClary furnace, separate garage. Taxes $105. This is an opportunity to buy in this much-sought-after attractive district at a low price.

Terms $10,500

Mr. Cryer E 7174; eves. E 2177

### WATERFRONT

To many waterfront lovers this attractive property with open ocean and Olympic unobstructed views will specially appeal. Entrance hall, large living room and dining room, modern kitchen wired for range, large bedroom and four-piece bathroom. Upstairs two large bedrooms and four-piece bathroom. Full basement with ready-to-use rumpus room and furnished laundry room. Drive-in garage and outside garage. Hot-air heat, coal automatic. Taxes $150. Fully insulated. Recommended. Price is $10,950

Mr. Cryer E 7174; eves. E 2177

### ESQUIMALT

Down payment $1,000. Good home or ready to duplex. Seven rooms, three-piece bathroom, newly decorated. Durolit roof. Full basement. New hot-air furnace. Separate garage. Taxes 185. A good price and easy terms.

Full price $5750

Mr. Cryer E 7174; eves. E 2177

Oak Bay modern-five-room bungalow with full basement and rumpus room. Hot-air heating, quiet surroundings. Large lot. Taxes $88. Drive-in garage.

Price $10,500

Mr. Cryer E 7174; eves. E 2177

### $1625 CASH

Four-room bungalow situated on attractive property about 1/3 acre in extra Lake Hill district.

Full price $3250

Call Mr. Blenkinsop

### $11,500

Is the price of this attractive bungalow situated in Oak Bay, close to park and transportation. There are five nice rooms on the main floor and an unfinished room in the basement. The heating is automatic hot air. The taxes are $98.78 and there is a drive-in garage.

Call Mr. Blenkinsop

### $13,500

Will buy this seven-room semi-bungalow, beautifully situated on the Uplands Slope. It is in perfect condition and has full basement, automatic heating and drive-in garage.

Call Mr. Blenkinsop

### $7900 ON TERMS

Five spacious rooms with full basement and new automatic oil furnace (cost $1,000), new automatic gas hot-water tank, complete new set of bathroom fixtures, all copper water pipes. Insulated roof. All light edge grain fir floors, beautiful tint. Extra bedroom in the basement. There is a small bedroom as well, off the dining room. About $3,000 cash will handle.

Call Mr. Blenkinsop.

### NEAR STADACONA PARK

Attractive six-room (three bedrooms) older-type bungalow. Basement, garage automatic heat, wired for electric range. Immaculate condition. High ground. Location in the city, close to conveniences, amid good homes, and the

price is only $7500

P. Marconi, E 7174; Evenings, G 6625

### ATTENTION, PENSIONERS!

Cosy, good condition, four-room bungalow (one bedroom), built-in kitchen, gravity fireplace, hardwood floors, garage. This is an ideal home for young or old in a good residential district. Taxes $63. And, by the way, there are no steps and it is of attractive architectural design. Clear title.

Full price only $5900

EXCLUSIVE
P. Marconi, E 7174; Evenings, G 6625

### OAK BAY $10,500

10-Room home, one block from Beach Drive. Ideal family home or guest house. Double garage. Attractive appearance. Will exchange for smaller home in similar good district.

## H. W. MILLER & CO.

1006 Government Street Office, G 2922
Evenings, Mrs. Clark, E 3894

## VICTORIA CITY REALTY LTD.

B 2197

### $1000 DOWN ELK LAKE

One acre of deerwood, sea view. Property with a nice oil-heated home. Balance at $40 per month.

Day, B 2198. Night, Colquite 47 R.

### $1200 DOWN— BALANCE $50 PER MONTH

Cosy four-room bungalow only eight years old, one acre of land. Easy distance of stores and school. Very low taxes.

Call Mrs. Burnside, B 2197.
Eves., Belmont 79.

## PEMBERTON, HOLMES LIMITED SINCE 1887

### OAK BAY

Five very attractive rooms on through hall plan, all in good condition. Oil heat. Large living room with fireplace, quiet-size dining room, modern cabinet kitchen, tile sink, wired for stove. Two large bedrooms, four-piece bathroom. Full basement with extra finished bedroom and drive-in garage. Good lot and ideal location.

PRICE $11,500

Call A. Lowman, Eves., B 1512.
Days, G 8126

### FIVE-ROOM STUCCO CLOSE TO TOWN

### BRAND NEW

You can move into this brand new five-room bungalow immediately. Just completed, it has good-sized living room and dining room. Hardwood floors. Bright modern cabinet kitchen, sliding doors. Very good master bedroom. Full basement with hot-air furnace. Drive-in garage and laundry trays. Close in, on transportation and close to stores and schools.

HALF CASH HANDLES

ASKING PRICE $9450

Call R. V. Casellon, Eves., E 6464
Days, G 8126

### FAIRFIELD FIVE AND RUMPUS DOUBLE PLUMBING

Close to sea, brand new listing of de luxe four-year-old bungalow, full insulated. Forced hot-air on heat. 1,400 square feet area. Extra commodious dining alcove, wiring for power tools. Close to transportation. CLEAR TITLE.

PHONE US NOW FOR MORE INFORMATION

Inspect by appointment only.

Call J. M. Cheaman or K. R. Liss, Eves., E 4833 or B 1864

### N.H.A. BUILT HIGH LOCATION—CITY

This lovely stucco bungalow with lawns and a little garden is located on a large lot of mostly moss rocks and oaks. About six years old, comprising five rooms and of quality construction, with entrance hall, living room with fireplace and hardwood floors, two bedrooms, one with twin cupboards. Sunny kitchen, dinette, three-piece Pembroke bathroom. Hot-air heat, cement basement, basement garage and firewall. FULLY INSULATED, HIGH LOCATION IN THE CITY.

FULL PRICE $8400

(Some terms)

Call Mr. Woodier, Eves., G 2016.
Days G 8124

### REDUCED TO $4750 TODAY! $1000 HANDLES $50 MONTH

Large lot, low taxes, close to school and bus. Two bedrooms plus small extra for playroom, kitchen and pantry. New furnace piped to each room.

### $3000 WOULD HANDLE! BEAUTIFUL HOME SEA LOCATION ONLY ASKING $11,950 VALUE!

This lovely five-year-old bungalow, two bedrooms, spacious living room, full sized kitchen, garage, large basement, two lots, garden a dream. Look twice.

For either of the above good buys call Mr. Gould or Mr. Gore, G 8126

G 8124

### GORDON HEAD ENTRANCING SEA VIEW

Most attractive stucco home with wonderful view of Mount and San Juan Island. Family home, lovely large living room, spacious dining room, modern kitchen, three bedrooms, large walk-in closets, four bedrooms, bathroom up and down, automatic furnace, garage, greenhouse, full trees and shrubs, ideal country residence. Terms.

Price only $20,000

### OAK BAY MODERN BUNGALOW

Owner going east. Selling five-room stucco bungalow. Beautiful living room, small dining room, pantry, cabinet kitchen, wired for range. Spacious bathroom, two comfortable bedrooms, full basement, extra room, Oil-O-Matic, separate garage. Electrically operated door. Offered on terms. Price only $12,600

### WATERFRONT VIEW ROYAL

Strikingly attractive, four-room gleaming white stucco, with sunlight view on high hall, oak floors, spacious living room, bright cabinet kitchen, two lovely bedrooms, special Pembroke bathroom. Full basement, automatic oil, tub-type laundry tubs, drive-in garage. Close to bus, school and stores. $7500

A good buy at

Approximately half cash, balance at $40 per month. Spring is believing.

Contact A. H. Jackson, Eves., Bel. 1730

### TRIPLEX AT $8000—TERMS

The best value in town. Up and down duplex and a single self-contained. Two have living room, kitchen, bedroom, toilet and bath. The other has three rooms and bath. Total revenue could be $150. Taxes only $135. This is within walking distance of town and will not be on the market long.

Please contact Fred Wilson,
B 7276 Day — G 8406 Eves.

### THREE BEDROOMS THREE YEARS OLD

$12,500 - $12,500 - $12,500

Modern three-bedroom home with scenic view. Large entrance hall, living room 17x30 with fireplace, four-piece Pembroke bath, electric cabinet kitchen with dinette, Oil-O-Matic heating. Nothing has been spared to make this an outstanding home and it is being sacrificed at under present market value. To see this home

Contact M. Gurney, Eves., G 5578.

### THE CHILDREN LOVE THIS NEIGHBORHOOD (SO WILL YOU)

This Fairfield Beacon Hill area, older type character is in our opinion decidedly well built, located on a street a dreamer drew from the park. This six-room bungalow, through-hall plan, three bedrooms, all on one floor, city gas in kitchen, good dining room, living room and fireplace, full basement, new hot-air furnace, driveway, garden, fruit trees and berries. This is low

only $8200

Half cash.

Another six-room bungalow Cloverdale Avenue $8750

Another five-room Oil-O-Matic $7700

Contact A. H. Jackson, Belmont 173 G.

On CKDA Park Evening at 8:55 Listen for the Top Hit of the Day and the Top Guy of the Day.

We Have Parking Facilities For 300 Cars.

### GORGE DISTRICT $2000 CASH WILL HANDLE

Five-room bungalow in good condition. Full cement basement, garage, developed garden, close to bus and stores. Low taxes. Easy monthly payments $6300

### OAK BAY HOT-WATER HEAT

Cosy four-room bungalow, living room, breakfast, two nice bedrooms, modern kitchen. Garage, developed level lot. Price $8000

Terms Arranged

## FLEMING GARDNER CO.

307 BOLLARD BLDG. G 7741
Evenings, Mr. Pritchard, G 3631

## TOWN & COUNTRY HOMES LIMITED

1933 QUADRA STREET
Phone B 7276 — 24-Hour Service

### OPEN FOR INSPECTION MARCH 8TH—2-5 P.M. 3415 VETERAN AVENUE

### $9800—NEW RANCH TYPE—$9800

Comprising living room and dining room with wall-to-wall carpets, cabinet kitchen, two bedrooms, four-piece Pembroke bath and large utility room with laundry tubs.

Mr. H. Ware and Mr. N. Ware in attendance.

THIS IS AN EXCLUSIVE LISTING

### $1200 Down — $1200 Down 3 BEDROOMS— WALKING DISTANCE

This six-room home comprises living room, dining room, kitchen, three bedrooms, located on large lot near school, also features full basement with hot air heating and laundry tubs. Buy at the low price of only $6500

$1,200 down, balance as rent.

Contact L. H. Gould, B 7276 anytime.

### DUPLEX IN FAIRFIELD N.H.A.—TWO YEARS OLD

This is the most beautiful duplex I have ever seen, consisting of a total of 11 rooms. One suite consists of through hall, large living room with open fireplace, dining room, modern cabinet kitchen, three good-sized bedrooms, large sun-porch. Second suite consists of a large living room, two good-sized bedrooms, dining area, all modern cabinet kitchen, both have Pembroke bathrooms, OIL-O-MATIC HEATING, laundry tubs, fully insulated. Let us have the pleasure of showing you this piece of property which is in a beautiful district also. N.H.A. mortgage at 4½% can be assumed if desired. Full price $14,975

Contact Harold Ware, Eves. B 2461
Norman Ware, Eves., G 1412.

### NEW DUPLEX—$12,000 CITY

Each suite consists of 4 rooms and bath, wall-to-wall carpet in main rooms, part basement with Oil-O-Matic heating and $2,000 mortgage at 4½%.

### NICE VIEW

Three-year-old five-room bungalow. Basement. Full insulated. Large lot with natural trees.

Full price $10,350

To view above, Contact W. H. McMahon B 7276, Eves., Albion 275 R.

$2,000 DOWN — N.H.A.—NEW Oil-O-Matic heating. Five lovely rooms. Hardwood floors throughout, hall, large living room, dining room, spacious cabinet kitchen, three good bedrooms, full basement with drive-in garage. This one-y home is situated in North Park School area and is definitely good.

Contact M. Morey, Eves., B 4139

### A 12-YEAR-OLD FIVE-ROOM OAK BAY STUCCO BUNGALOW

Nowhere in Oak Bay can you match this for price. A most attractive two-bedroom home, with living room and fireplace, dining room, modern cabinet kitchen, full basement with furnace, drive-in garage. If you have a knowledge of values in this image we know you won't hesitate to purchase this home. By the way, this is south of the avenue in one of the best parts of Oak Bay.

Full price $8100

Contact B. Price, B 7276, Anytime.

### $5500 — $5500

A little four-room bungalow in city four years old. Low taxes. $1,000 down will handle, balance at $31 per month.

Ask for Norman Ware. Days B 7276, Eves., G 1412.

### NEW HOME $2000 — DOWN — $2000

Buys you this lovely four-room stucco bungalow, in spotless condition, living room with open fireplace, modern spacious cabinet kitchen and two bedrooms. Durolit roof and wired for electric range. Full price $6950

Contact Harold Ware, Eves, B 1461

### OAK BAY SOUTH OF AVENUE

This very nice six-room stucco bungalow is really worth your consideration. Hot-a Kitchen, hall, four large sunny bedrooms, dining room and good living room with fireplace, three nice bedrooms, full basement, automatic oil, tub-type laundry tubs, drive-in garage. Close to bus, school and stores. $7500

A good buy at

Approximately half cash, balance at $40 per month. Spring is believing.

Contact A. H. Jackson, Eves., Bel. 1730

### TRIPLEX AT $8000—TERMS

The best value in town. Up and down duplex and a single self-contained. Two have living room, kitchen, bedroom, toilet and bath. The other has three rooms and bath. Total revenue could be $150. Taxes only $135. This is within walking distance of town and will not be on the market long.

Please contact Fred Wilson,
B 7276 Day — G 8406 Eves.

### THREE BEDROOMS THREE YEARS OLD

$12,500 - $12,500 - $12,500

Modern three-bedroom home with scenic view. Large entrance hall, living room 17x30 with fireplace, four-piece Pembroke bath, electric cabinet kitchen with dinette, Oil-O-Matic heating. Nothing has been spared to make this an outstanding home and it is being sacrificed at under present market value. To see this home

Contact M. Gurney, Eves., G 5578.

### THE CHILDREN LOVE THIS NEIGHBORHOOD (SO WILL YOU)

This Fairfield Beacon Hill area, older type character is in our opinion decidedly well built, located on a street a dreamer drew from the park. This six-room bungalow, through-hall plan, three bedrooms, all on one floor, city gas in kitchen, good dining room, living room and fireplace, full basement, new hot-air furnace, driveway, garden, fruit trees and berries. This is low

only $8200

Half cash.

Another six-room bungalow Cloverdale Avenue $8750

Another five-room Oil-O-Matic $7700

Contact A. H. Jackson, Belmont 173 G.

On CKDA Park Evening at 8:55 Listen for the Top Hit of the Day and the Top Guy of the Day.

We Have Parking Facilities For 300 Cars.

## W—E—S—T—E—R—N HOMES LTD. — 611 YATES ST.

B 2137

### $1000 - DOWN - $1000 FOUR-ROOM BUNGALOW HIGH LOCATION

This cute four-room bungalow offers good living. Entrance to large living room with Heatilator fireplace, two good bedrooms, three-piece bath, modern cabinet kitchen with a beautiful view. In a low tax area. See this today at the

full price of $5250

Johnny James, B 2137, Eves., B 6313

### FAIRFIELD FOUR BEDROOMS

### NEAR PARK AND SEA $2500 Down — $2500 Down

This immaculate older-type home in Fairfield is the best buy in the city. Entrance hall to large living room with solid oak floors and fireplace. Large dining room with oak floors. Nice cabinet kitchen, wired for electric range. Four good bedrooms, one with supports. Three-piece bathroom. Full high basement with full-size piped to all rooms. Nice lot in a beautiful location.

Full price $7500

Johnny James, B 2137, Eves., B 6313

### SIDE-BY-SIDE DUPLEX

Stucco construction, about two years old. Owners suite consists of through hall, living room with fireplace, oak floors, two bedrooms. All electric, cabinet kitchen (range included), with bar and eating-space, dining area. Four-piece Pembroke bathroom, basement, electric domestic hot water, drive-in garage, piped furnace and laundry tubs. The other suite is identical except there is only one bedroom. Suite now rented at $75. Fully insulated. $5,000 down, balance at $50 per month, 5% Full price $16,800

Ask for Stan Evans, B 2137, Eves., G 6266

### HIGH LOCATION Three Bedrooms—1,125 Sq. Ft. OIL-O-MATIC

This 2½-year-old ranch-style stucco bungalow has 1,125 square feet floor space. Has a large lot with rockeries, shrubs and flowers, very close to golf course. Comprises large living room with open fireplace, dinette, modern cabinet kitchen wired for range, coffee bar. Dinette. Three large bedrooms with clothes closets. Two large bedrooms with clothes closets. Four-piece modern cabinet kitchen with hot-water heater. Two large bedrooms and modern closets. Three-piece Bathroom. New Electric Hot-Water Tank, laundry trays. Separate garage. Close to school and transportation. Full price $11,500

Phone Stan Evans or Cliff Olson
G 6266 — G 6276

### $1225 DOWN $1225 MUST BE SOLD

Cosy four-room bungalow in good condition. Living room, large kitchen, two bedrooms, three-piece bathroom. Full basement. Taxes $48.00. Must be sold by March 15. Make an offer.

Price $3975

Ed Olson, B 2137, Eves., G 4808

### RANDALL'S

### WHITE SIDING SEMI-BUNGALOW LAKE HILL

This home is beautifully situated on two lots. Large living room and dining room, family-sized kitchen and pantry. Two bedrooms and bathroom down and two good bedrooms up. Full high basement with inlaid linoleum, separate double garage. This is indeed a choice piece of property for a discriminating buyer. Taxes are very low on the market and here we show it with

terms at only $9450

Call Mr. Darling or Mr. Woods
Evenings, B 6072 and E 2576

### "LOOK"

We have been favored with several listings for low down payments in Ali. Don't miss it if you have from $1,000 to $2,500 to invest in a home call us immediately and we will be happy to discuss your housing problem. Call B 6109 from 9 to 5 or E 2576 or B 6072 after hours.

### OAK BAY FAMILY HOMES

Four bedrooms, hot-water heat, excellent view $10,750

Three bedrooms, hot-water heat, double garage $10,500

Three bedrooms, automatic oil, bungalow, price $13,750

Let Mr. Woods or Mr. Darling Show You Oak Bay Value.

### (HERE IT IS, FOLKS) FAIRFIELD

Only nine a year on these five-room bungalows. Three-bedroom Bungalow, full basement, paved street, close to school. A fine home for only, terms $8000

Mr. Woods, E 2576

### $2000 DOWN $2000 HOME AND REVENUE

There are 8 good rooms, full basement, furnace and a good lot.

## 57 HOUSES FOR SALE

GORGE

Vacant possession — for this white siding bungalow. The owner says sell as he has moved. Living room, fireplace, dining room, cabinet kitchen, two bedrooms, three-piece bath plus an extra bedroom or sunroom. Full cement basement. Laundry trays, furnace and drive-in garage. The house is in good condition inside and out. Close to bus and stores, ideal in every respect. Clear title and terms can be arranged. You'll miss this if you don't phone now at a good price of $7,750. Phone Mr. MacFarlane, Ridings Realty Ltd., E 9721, res. G 8976.

SIX-ROOM HOME, TOPAZ HEIGHTS four years old. Veterans preference. Full basement, hot air furnace and fireplace. Close to R. J. Willis and Quadra Schools. Exterior architecture unimpaired but interior compact and attractive. Where can you buy equal accommodation for $1,800 cash and $54 per month, including principal, interest, taxes and insurance? 66 x 100 lot behind house for garden; berry bushes, strawberries and young fruit trees planted. Total price $8,600. Phone G 4843.

[illegible] revenue home, $1,700 gross income. Here is your chance to obtain a good property, walking distance to town. In very good condition, auto oil heat. Duroid roof, five rentals furnished and good living quarters for owner. One-car garage. Lot 40x150. Excellent value at $14,700. To inspect, kindly ask for F. Pitt, E 4161, eves., B 2974.

HEISTERMAN & CO.

HIGH FAIRFIELD — ULTRA MODERN stucco bungalow having spacious living room, bright cabinet kitchen and dining space, all in oak floors. Three lovely bright bedrooms. Full cement basement. Wired for electric range. Hot-air piped furnace. Drive-in garage. Laundry tubs. Duroid roof. Close downtown. Priced—to sell quickly. Ideal location. Now $10,500. Yes, I have others — call Bert Snape E 7194, eves., E 7674.

OAK BAY ATTRACTIVE THREE-BEDROOM home. Automatic hot-air oil heating throughout. Has additional small suite in basement complete with shower bathroom. Nice living room, family-size dining room, bright kitchen, den, etc. Situate on nice street south of avenue $10,800. A. S. Miller, 1309 Blanshard Street, Empire 0822.

JUST COMPLETED — FOUR-ROOMED house including large living room with stone fireplace (Heatilator), combined kitchen and dinette, utility, two bedrooms. Large unfinished attic. High basement with efficient sawdust hot-air furnace. Wired for electric range. Attached garage. For quick sale for the first reasonable offer. 1686 Richmond (near Oak Bay).

FIVE-ROOM ATTRACTIVE BUNGALOW good city locality, near 900, moderate taxes, large sitting and dining room, kitchen, two bedrooms, three-piece bathroom, side porch, full cement basement, hot-air furnace and tubs, greenhouse 12x18, fruit trees, owner leaving Victoria. Furniture optional. Phone G 6080.

OAK BAY $7,350

4-ROOM BUNGALOW — FURNISHED — just three years old, large living room with fireplace, three-piece Pembroke bathroom. Nice large kitchen with dining space, good garden lot with garage to match the house. Full price $7,350. Phone J. Pearson, Bayne Realty, B 1121 or evenings B 3016.

THREE ACRES PLUS LOVELY FOUR-room stucco bungalow, four years old, hardwood floors, through-hall plan. Full basement, drive-in garage, new barn for five head. Property all cleared and only four miles out. Full price only $11,000. Call M. Warnke at Bayne Realty, G 1121, evenings, B 3061.

OAK BAY, OWNER'S ATTRACTIVE FIVE-room modern bungalow, three years old, condition as new. Automatic oil heating, bright cabinet kitchen, fully electric, best type of construction and ideal location. Reduced to $12,000 or close offers. Box 1437, Colonist.

SEAFRONT, CORDOVA BAY, MODERN stucco bungalow, three bedrooms, Oil-O-Matic heating. A bargain at $8,950. Clear title or $2,500 down from reliable person. Phone Jack Smith, B 3184, Hicks Realty Ltd.

$1,000 DOWN — SMALL COMPACT HOME in the country, consisting of combination living room kitchen with lots of cabinets, ice box, two bedrooms, toilet. In very nice condition, full price $3,650. Call Mr. Falconer at Ridings Realty Ltd., E 9721 or res. G 5950.

OAK BAY BUNGALOW, TWO SUITES, three rooms each. One suite rented at $45 per month. Automatic gas water heater. Small basement. Cement foundation. $7,500. 1847 Foul Bay Road. Back door.

ROCKLAND AVENUE, ATTRACTIVE SIX-roomed bungalow, large finished attic fully converted into self-contained suite. Perfect condition. Clear title. Open to reasonable cash offer for quick sale. B 4689.

MODERN FIVE AND A HALF ROOM bungalow, good cash payment and $50 a month. Bus passes the door. Close to school and stores. Open for inspection any evenings, 7-8 p.m. Apply owner, 1970 Hautlain.

FAIRFIELD—FIVE-ROOM STUCCO BUNgalow, utility and attached garage, hot water, Oil-O-Matic, electric, fully cabinet kitchen, carpeted floors, fully insulated; best construction; good view of Olympics and bay. No agents. 1338 May.

$800 DOWN $800

Drive and take a look at the outside — 1269 Pembroke St. Nine-room duplexed house. If interested, contact Erling Olson, G 6978. Johnston & Co. Ltd. E 5242. Full price $4,800.

FOR SALE—COSY THREE-ROOM CABIN, very neat and clean. Sacrifice because must be moved from industrial property. Make fine summer cottage. Apply cabin 11, Point Ellice, or write P.O. Box 873, Victoria.

FOR SALE—FOUR-ROOM STUCCO BUNgalow, with utility, Oil-O-Matic heating. Two years old. Price $6,950, with $2,000 cash to handle. Call Robert Mitchell at Hawkes Foster Ltd., B 2161, evenings E 4473 or B 2161.

OAK BAY—$3,000 CASH WILL HANDLE Air-conditioned heating. Seven good rooms and tiled bath. Excellent condition. Full basement. Two-car garage. Phone J. Wright, E 4161, evenings G 6757. Heisterman & Co.

ATTRACTIVE FOUR-BEDROOM MODERN equipped six-room house, first-class residential. Automatic oil. Cash $6,000, balance subject to arrangement. By letter only. General Post Office Box 665.

BY OWNER—SIX LARGE ROOMS, through hall. Could be duplexed or made into three suites. $2,300 to $2,500 will handle, balance $50 per month. 451 Niagara Street.

DUPLEX IN FAIRFIELD, $2,300 CASH payment required. Corner lot, double plumbing. Could easily be converted into three suites. Phone G 8729. No agents, please.

BUNGALOW CLOSE IN, LARGE LIVING room, large kitchen, three other rooms, may be used as bedrooms, separate toilet, all renovated, oil furnace for warm heat. $6,200. Phone B 5899 for particulars.

WATERFRONT — COMPACT, ATTRACtively landscaped property. Entirely modern residence. Outstanding views, sea, mountains, beach. $16,000, balance 15 years 5%. Box 665, General Post Office.

BUNGALOW ON TWO LOTS, BATH, pantry, basement, space for two rooms up. Fruit, excellent garden. Oil heater, new oil cook stove. Garage. 1276 Wicklow Street.

SMALL HOUSE, EASILY MOVED TO your site. Suitable for summer cottage or small permanent dwelling, size 14x24. Kitchen, bath and living room. B 6612.

JAMES BAY—$1,500 DOWN. FIVE-ROOM bungalow in good condition. Let me show you my listings today. Full price $5,900. Call Bert Snape E 7194, eves. E 7674.

FOR SALE BY BUILDER, NEW HOME in the $20,000 class, better part of Lansdowne area, view that cannot be obstructed. Can be seen at 3061 Henderson.

CLIENT SAYS SELL MY HOUSE TRAILER, twenty feet, sleeps accommodation for one or two persons. Mr. Heine, G 4115. Price $800.

BARGAIN, $1,300 DOWN, SEVEN-ROOM home. Double plumbing. Furniture $6,500. E 9230.

HIGH GORGE — SACRIFICE, UNDER $5,000. Owner will sell immediately. G 1219.

AR NEW FOUR AND A HALF ROOM hot water heated home, utility, no basement. $7,600. 914 Shirley Road.

VICTORIA WEST — FOUR-ROOM COTtage, on waterfront, to be moved. $300. Apply 1235 Dominion Road.

LANGFORD—FOUR ROOMS, FULL BASEMENT. Good soil, fenced. 137 Grainger Road. $5,750 or offer.

$1,000 DOWN—FIVE-ROOM BASEMENT bungalow, $45 monthly. Full price, $4,250. 2718 Scott Street.

A. S. MILLER
1309 Blanshard Street — E 6922

NEW DUPLEX — N.H.A. 4½%. $7,000 mortgage. Nearest $15,750. B 5036.

## 58 WANTED TO BUY HOUSES

$2,000 CASH — $2,000 CASH

My client will pay up to $2,000 cash down and good monthly payment on a four or five-room home in any good district. Price to be from $4,000 to $7,000. Please call Herb Rodgson, B 2161, eves. G 6187, or B 2161. Hawkes Foster Ltd., 1013 Douglas St.

URGENTLY WANTED IN ESQUIMALT—A good home with three or more bedrooms. Preferably vicinity of High School. An older-type home may suit. Box 1427, Colonist.

IF YOU HAVE ANY OF THE FOLLOWING houses to sell please call Mr. Falconer at Ridings Realty Ltd., E 9721, Evenings G 5950.

Small house in the country that $1,000 down will handle.

Up-and-down duplex, $2,000 down.

Five-room home in Oak Bay, $3,000 cash.

Four or five-room house on bus line, $2,000 down.

Older-type house cheap to fix up or any others that are saleable. Give me a try.

I'M NOT FOOLING WHEN I SAY I HAVE genuine clients for the following homes. Lake Hill or High Quadra, three bedrooms up to $18,500. Saanich four or five-rooms to $9,000, within six-mile circle. Three bedroom, older-type up to $6,500. Please call me now. Fred Lupton at Ridings Realty Ltd., E 9721 or eves. G 2927.

WANTED — URGENTLY NEEDED FOR genuine buyer. Two home revues and need listings, Fairfield, Oak Bay and High Quadra. Any price field from $8,000 up to $20,000. Prompt attention. Please phone Mr. Levitt, Yorkshire Corporation, E 7106. Residence G 6888 any time.

RANCH STYLE, NO-BASEMENT BUNGAlow. Large living room, kitchen, two bedrooms, den and dining-room; must have surpassing view, any good district. Cash [illegible]

Country Homes Ltd., 1923 Quadra Street.

WANTED IMMEDIATELY
SIDE-BY-SIDE DUPLEX, FOUR OR FIVE rooms each side. Any good district, but Oak Bay or Fairfield preferred. Please call Robert Mitchell at Hawkes Foster Ltd., B 2161, evenings E 4473 or B 2161.

WANTED
Have you a modern home with basement suite? If so, and you wish to sell it, please call Robert Mitchell at Hawkes Foster Ltd., B 2161, evenings E4473 or B 2161.

WANTED TO BUY IN ESQUIMALT
Vicinity Head Street, four-room bungalow with basement and garage. Please call Robert Mitchell at Hawkes Foster Ltd., B 2161, evenings E 4473 or B 2161.

WILL PAY ALL CASH FOR FOUR-ROOM modern bungalow. Automatic oil heat. Near transportation. Insulated. Sidney, 2412 Marine Drive, West Vancouver, B.C. Phone West 2741.

WANTED IN FAIRFIELD
A home of character with four bedrooms or three bedrooms and den. Cash client. Contact S. W. Anderson, Financial Survey Limited, 1324 Government Street, G 9305.

URGENTLY WANTED—BETWEEN $8,000 and $10,000, five-room, Oak Bay, Mt. Tolmie or Cadboro Bay. Alfred Carmichael Co. Ltd., 1214 Broad St., G 7341, eves. Alb. 49-K.

URGENTLY NEEDED — SIX-ROOMED bungalow close in Oak Bay or Fairfield. Client will pay up to $12,000. Oil heat preferred. Early possession. Fleming Gardiner & Co., G 7741, eves. G 2661.

HAVE 1949 FIVE-PASSENGER CHEVROlet coupe and $500 cash as down payment on four-room bungalow. Substantial monthly payments. Box 1413, Victoria Press.

WANTED IMMEDIATELY, SMALL BUNgalow, within four-mile circle, 10-15 years old, modern and in good location, garage. Quote lowest price, no agents. Box 1421 Colonist.

LISTINGS URGENTLY NEEDED—JAMES Bay, Fairfield, Oak Bay, Portage Inlet. Please give us a call. McCandless Realty, 844 Fort Street. E 6111.

WANTED — FOUR AND FIVE-ROOMED bungalow, $5,000 to $6,000 cash. View Royal or Colwood district. No agents. Box 1444, Colonist.

CASH, $14,000, FOR SIDE-BY-SIDE DUplex. $28,000 cash for apartment building. My client wants action. Johnston & Co. Ltd., E 5242. Evenings, Alex Olson, G 5380.

WANTED — SMALL FOUR-ROOM BUNgalow, $5,000 to $6,000 cash. View Royal or Colwood district. No agents. Box 1444, Colonist.

DESPERATE—WE HAVE $1,500 TO $2,000 Town, country, or revenue. What have you? Owners only. G 7918.

LET ME HANDLE THE SALE OF YOUR home. No fuss or bother. Alex Fleming, G 5112; residence E 4262.

THREE BEDROOM MODERN HOUSE, automatic heat. Cash terms. No agents. Reply P.O. Box 212, Victoria.

JUST ARRIVED FROM THE EAST. WHAT have you in a five-room bungalow, any good district? Box 1436, Victoria Press.

WANTED—A SHACK BY BEACH FOR cash. B 4343.

HOMES WANTED — TO SELL YOURS call Heisterman & Co., E 4161.

R. H. DAVIES REALTY, 632 VIEW ST. Listings wanted. Phone anytime, G 2613.

WANTED

CASH CLIENTS WAITING FOR HOMES IN OAK BAY, FAIRFIELD AND HIGH QUADRA DISTRICTS. PRICES $9,000 to $18,000 BRACKET. IMMEDIATE ATTENTION TO ALL LISTINGS. PLEASE PHONE.

Rithet Consolidated, Ltd.
(Member Real Estate Board of Victoria)
706 PORT STREET PHONE B 4251
EVENINGS:
Mr. Heppell, B 1978. Mr. Speed, E 8595
Mr. Kilto, E 1880

When the sun comes out,
At it's bound to do!
There'll be flocks of home buyers
Coming out, too—
LIST YOUR HOME WITH
Newstead Realty Ltd.
At Their Prominently Located Office
766 Fort Street — E 7184

## 59 PROPERTY FOR SALE

FIRE SALE
Nearest offer to $1,700 accepted for partially burned house at 1044 McClure. Good hot-water heating. Lot apartment zoned. Inquire 886 Wilmer St.

GOOD BUY—PARTIALLY COMPLETED home with full basement. Situated on a nice lot in the Gorge district. Only $1,300. Phone B 2893.

QUEENSWOOD HIGH SOUTHERN EXpanse—1.67 acres, $100 cash, balance easy monthly payments. Full price $1,300. G 5198.

THREE LOTS FOR SALE, CORNER RYAN and Shelbourne. Phone owner, Belmont 13x5.

LOVELY LOT, 60 X 100, OVERLOOKING Gorge waters, Puyabre Road. Reasonable. G 5167.

SEE LOT ON LABURNUM ROAD OFF Grange and call B 6069.

VIEW LOT ON MURRAY DRIVE. $800. G 6936.

ATTRACTIVE LOT, SIMCOE STREET, near Beacon Hill. G 1254.

2.57 ACRES, MODERN BUNGALOW, BARN, chicken house. 3909 Cedar Hill Road.

CHOICE LOT, CLOSE TO NEWPORT. 50 x 90. Phone G 9695.

Builder's proposition — 1.5 acres off Victoria Avenue which would make a small desirable subdivision proposition. On the property are two houses which are well worth renovating. Price and terms on application. See J. D. Gunn.

Gillespie, Hart & Co. Ltd.
811 FORT STREET — G 1181

Large lot near Yacht Club. Price $2400
Please ask for Mr. Edwards. Eves., G 6932
H. A. HUMBER LTD.
1216 BROAD ST. — E 1252 - B 8113

## 60 PROPERTY WANTED

APPROXIMATELY THREE ACRES, CLOSE in—Victoria, high location, to V.L.A. and our requirements, with or without improvements. Sidney 381X.

PAY CASH FOR GOOD BUILDING LOT up to half acre within five-mile circle. Give full particulars, including price. Box 1236 Victoria Press.

## 61 ACREAGE FOR SALE

TORQUAY DRIVE, GORDON HEAD. FIVE acres. Albion 193 Y.

72 ACRES GOOD SOIL, STREAM, TIMber. Box 3316 R.M.D. 1, Victoria.

4½ ACRES OF CHOICE UNCLEARED farming land. Phone Keating 130R.

10 ACRES, TOWNSEND DRIVE, $2,000, terms. E 6141.

## 63 ACREAGE WANTED

WANTED — TWO OR MORE ACRES IN Saanich with four- or five-room dwelling to be purchased under V.L.A., approximately $6,000. G 3582.

WANTED — SMALL ACREAGE. STATE exact location, price and full particulars. Box 1268, Colonist.

## 64 FARMS FOR SALE

11½-ACRE POULTRY RANCH
FIVE MILES FROM CITY

Eight-room modern home, four bedrooms, oil hot-air, air-conditioned heating system. One two-room cabin. One one-room cabin. Four large chicken houses, barn. Light and water in all buildings. River running through property. Some timber. High location. An excellent buy for the price asked.
Full Price $15,000
Would consider part exchange on bungalow in city.

TWO MILES FROM SIDNEY
NEAR EAST SAANICH ROAD
11½ ACRES—½ CLEARED

Excellent water supply. Six-room bungalow. Three bedrooms, full basement plus one two-room cabin with plumbing. Greenhouse, two chicken houses, barn. Excellent view. High location. $8000
Consider exchange on small bungalow with good garden-size lot within three-mile circle and near bus.
Contact Stan Hyland
Colq. 24R

Financial Survey Limited
1324 Government Street
G 9305

SUNDAY DRIVE
EXCLUSIVE DAIRY FARM

14 acres, five-room bungalow, new barn, chicken houses, four Jersey cows, 200 chickens, milk run; a going concern. Owner retiring. TRENARREN FARM, Old Island Highway, Cobble Hill. All for $10,000

JOHNSTON & CO. LTD.
E 5242. Eves., Alex. Olson, G 5380

FOR SALE

Modern furnished cottage. All electric equipment with separate garage and work shed. Good water and orchard. All on five acres. More land available if required. Will rent to suitable tenants with or without option to buy. Also five acres beach property, 300 feet frontage. Write Box 141, Cobble Hill, R.R. 1, B.C.

NOTICE TO CREDITORS

WILLIAM HOBART MOLSON, formerly of 925 Foul Bay Road, Victoria, B.C., deceased.

Notice is hereby given that creditors and others having claims against the estate of the above deceased are hereby required to send them to the undersigned Executor at 1205 Government Street, Victoria, B.C., before the 15th day of April, 1952, after which date the Executors will distribute the said estate among the parties entitled thereto, having regard only to the claims of which they have notice.

THE ROYAL TRUST COMPANY,
one of the Executors.

NOTICE TO CREDITORS

IN THE ESTATE OF ANNIE MILNE, late of 2329 Work Street, Victoria, B.C., Deceased

NOTICE is hereby given to creditors and others to send to The Royal Trust Company, 1205 Government Street, Victoria, B.C., the executor of the will of the above named Annie Milne, deceased, their claims against the estate of the said deceased on or before the 7th day of April, 1952, after which date the said executor will distribute among the parties entitled thereto, having regard only to the claims of which the said executor then has had notice.

DATED at Victoria, B.C., this 5th day of March, 1952.

THE ROYAL TRUST COMPANY,
1205 Government Street,
Victoria, B.C.
By Alan E. Bigelow,
Solicitor for the Executor.

CORPORATION OF THE TOWNSHIP OF ESQUIMALT

TENDERS

Sealed tenders are invited for an addition to the Municipal Garage. Plans and specifications may be obtained on application to the Superintendent of Works.

Tenders, plainly marked, shall be delivered to the Municipal Clerk, Esquimalt, B.C., on or before 12 noon, Wednesday, March 12, 1952.

F. FULCHER, Supt. of Works.
Municipal Hall, Esquimalt, B.C.,
March 6, 1952.

CORPORATION OF THE TOWNSHIP OF ESQUIMALT

TENDERS

Separate tenders are invited for supplying the following equipment:

One—3-Ton Truck complete with steel dump body and Hydraulic Hoist.

One—4-Ton Truck Cab and Chassis.

One—12-Yard Refuse Collection Unit with Compactor.

Details may be obtained on application to the Superintendent of Works.

Sealed Tenders shall be plainly marked and delivered to the Municipal Clerk, Esquimalt, B.C., on or before 12 noon, Wednesday, March 12, 1952.

F. FULCHER, Supt. of Works.
Municipal Hall, Esquimalt, B.C.,
March 6, 1952.

## Today's Pattern

848

by Laura Wheeler

CUTEST OF ALL.

She'll adore this pinafore! With its gay little elephant blowing bubbles, it's just what all children love! Use remnants and scraps—ever so easy to make!

Pinafore now, sundress later: Patern 848: transfer; cutting chart in sizes 2, 4, 6 included.

Send thirty-five cents in coins (stamps cannot be accepted) for this pattern to the Laura Wheeler Pattern Department, The Victoria Colonist, 60 Front Street West, Toronto, Ont. Print plainly size, name, address, style number. The pattern will be mailed from Toronto and should reach you in two weeks or less.

# Alfalfa Recommended As Crop for Island

Alfalfa has been found to be a very drought resistant legume as well as a heavy producer of high-quality forage, and it is recommended for hay, pasture and silage production for Vancouver Island, the Dominion Experimental Station at Saanichton reports.

Wider use of alfalfa would partly relieve the extreme drought problem from a forage crop standpoint, the report said.

The crop should be grown on well-drained land where excessive water will be carried away. Alfalfa does not do well on acid soil.

The legume should be planted at 15 to 20 pounds an acre without a nurse crop. Proper seeding time is between April 25 and May 10. Seed should always be inoculated before planting.

Full information on the report is available from the station.

# New Ballot Explained In Pamphlet

Victoria voters in the next provincial election will have three ballots to mark in choosing their three members of the legislature.

How to mark the three ballots has been explained by Chief Electoral Officer Fred Hurley in a pamphlet on the alternative voting procedure.

In a multi-member riding such as Victoria, ballots will be of distinctive colors and identified with the letters, A, B, and C.

If the present Victoria members win nomination again, their names will be distributed among the three ballots according to alphabetical order. Thus, Mrs. Nancy Hodges would be on A ballot, Captain D. J. Proudfoot on B ballot, and W. T. Straith on C ballot.

LIBERALS FIRST

In all cases, Liberal candidates will be named first on ballots, Conservatives second, and C.C.F. candidates third.

Surnames of three Conservative candidates in Victoria also will be distributed in alphabetical order among the three ballots.

Independent candidates and those of other parties will have their names listed in exactly the same manner—except that alphabetical order of the party names will determine position on ballots.

Ballots will be marked by a voter in order of preference, signifying with the figure 1 a first choice, the figure 2 for second choice and 3 for a third choice.

Choices would run as high as the number of candidates listed on a ballot.

Provision has been made to allow either the use of an X or the figure 1 to denote the voter's first choice or preference.

Plumping — or voting for one candidate only — is allowed but not considered advantageous, according to the explanation.

# Boston Terrier Gets Award In Kennel Show

Personality's Bonny Wise, a Boston terrier owned by Pearl E. Wise, Spokane, was judged best-in-show last night at the annual spring show of the Victoria City Kennel Club, held in the Crystal Garden.

The two-day show continues today with Victor Williams of Vancouver doing the judging. Fred Dawson, Vancouver, judged all breeds yesterday.

Alandale Andora, a collie owned by W. G. Hassell, New Westminster, was a three-time winner — reserve best, best Canadian bred, and best working. The winning Boston terrier was also adjudged best non-sporting.

Other winners:

Best sporting German wire-haired pointer Flash von Wiedhausen, owned by Mr. and Mrs. Carl Nussbaum, Salt Lake City.

Best terrier Kerry Blue terrier Tatlean Princess Jill, owned by Mrs. F. Y. McKechnie, Caulfield, B.C.

Best Toy—Miniature pinscher, Ch. Dolmounts Don Juan, owned by Thelma Kemble, Sumner, Wash.

Best sporting hound Dachshund, Dachauer's Kobold, owned by Mr. and Mrs. Dachauer, Riverside, Wash.

Best Canadian bred junior West Highland white terrier Hombye Dipper, owned by Miss E. Hombe, Victoria.

Haven Bonnie Jean, a Shetland sheep dog owned by Mrs. N. Abkhazi, Victoria, won the Novice "A" Class in the dog obedience trials and a Doberman Pinscher, Hector von Hirschprg, owned by B. E. G. Burr, was the winner in "B" Class. J. H. Green's Labrador retriever, Hi Park Buddy, won the Open "B" and Utility Classes.

# Murphy Signs

SPOKANE, March 7 (AP).—Fleet Eddie Murphy, first in base stealing in the Western International Baseball League last year, was first in signing his 1952 contract with the Spokane Indians.

Owner Roy Hotchkiss said today Murphy has agreed to terms but he didn't disclose what they are.

# Handlers Face Suspension For Intrusion

SYRACUSE, N.Y., March 7 (AP).—State boxing inspector Edward Leonard said today he would recommend a fine and 30-day suspension for Robert Villemain's handlers who, he claimed, interfered with a physician's examination of the boxer during a bout last night with Joey Dejohn.

Villemain was floored for a nine count in the fourth round but came back to knock out the Syracuse middleweight in the ninth.

Leonard said that after the fourth round Referee Ed Risko asked for a doctor to examine a cut under Villemain's right eye.

The inspector said that George Kantor and Jean Bretonnel, Villemain's handlers, brushed Dr. Arthur A. Vereillo aside when he entered the ring.

At the end of the eighth round the physician again entered the ring. Leonard said Villemain's handlers again tried to stop an examination. Leonard said he then went to the Frenchman's corner and the examination was made.

Eight stitches were needed to close the cut under Villemain's eye and three to repair a cut over the eye.

# Masked Marvel Tops Mat Card

Con Bruno will meet a masked marvel in the main event of the wrestling card at the Victoria Ballroom Monday. This will be the second program in the series in the new location.

Popular Chief Thunderbird will match holds with Gene Blackley in the semi-main event while Gordon Hessell and Bill Parks are scheduled to meet in the special attraction.

Dick Watson and Roy Speller, two Victoria grapplers, will meet in the opener starting at 8.30 p.m.

# Carpet Bowling

List of matches scheduled for next week in the Capital City and District Carpet Bowling League tournament follow:

Monday, Birnie Cup—Thomas and Gibbs vs. McKenzie and Thackray; Kiwanis Cup—C.C.F. vs. Robin Hood.

Tuesday, Open Doubles—Colvin and Barrison vs. Bridge and Jenkins; Birnie Cup—Cull and Greenslade vs. Bates and G. Bridges.

Wednesday, Knock-Out Cup—Sherwood vs. Beaufort; Willows Park vs. Friars.

Thursday, Singles—7.30, G. Bridges vs. H. Dorey; 8.30, W. Colvin vs. J. Leiper; Birnie Cup—Whittle and Stanley vs. Drummond and Holden.

Friday, Singles—7.30, P. Bridge vs. H. Bates; 8.30, W. Cull vs. Stanley; Handicap Doubles—Thomas and Gibbs vs. Griffin and Griffin.


KNAPP
The Auctioneer
Presents
SPECIAL
NURSERY STOCK
SALES
Sat., Mar. 8, 2 p.m. and 8 p.m.
PANTORIUM BLDG.
Cor. Fort and Quadra
20,000 Items of New Nursery Stock
Save 50%—All No. 1 Govt.-Inspected Trees
AN ART KNAPP SALE



EXAMINATION FOR PILOTS
BRITISH COLUMBIA PILOTAGE AUTHORITY

Applications from qualified persons to enter the Pilotage Service in the British Columbia Pilotage District are invited by the Department of Transport, conditional on the applicant being able to pass an examination on pilotage and related subjects.

QUALIFICATIONS REQUIRED

Applicant must be a Canadian citizen, resident in Canada, between the ages of 30 and 50, of good character and habits, and with a good record of service at sea. Accordingly on health, eyesight and hearing must accompany application. A certificate of Competency of a grade not lower than Master, Tugboat Home Trade, with proof of at least three years service as Master or not less than one-year's service as Master and for the balance of the qualifying period above mentioned double service as Chief Officer or First Mate in a vessel required by the Canada Shipping Act to carry a certificated mate, this service to be performed in a vessel engaged in the coastal trade of British Columbia. (Certificate of Competency and testimonials must not accompany application).

Applications for examination must be in the hands of the Superintendent of Pilots, Federal Building, Vancouver, B.C., not later than March 31st, 1952. An examination will be held on or about March 31st, 1952, for establishing an eligible list from which, as necessary, appointments of probationary pilots for the District will be made.

OTTAWA, February 25th, 1952.
(Signed) J. C. LESSARD,
Deputy Minister of Transport.



DOUGLAS AT FISCARD
Hudson's Bay Company
INCORPORATED 2ND MAY 1670

Store Hours: 9 a.m. to 5 p.m. Wednesdays: 9 a.m. to 1 p.m. Phone E 7111

Time To Paint Up, Clean-Up For Spring!

5.95

"Prairie Brand" Enamel

Quart 98c

The Bay's exclusive Prairie Brand enamel is extra hard-wearing, dries to a rich, glossy finish in just a few hours. Buy now at this low price. White or Ivory.
Gallon 3.69

"Standfast" Outside Paint

Another Bay exclusive! Tough, durable, weather-resistant paint, ideally suited to B.C. climate conditions. In White or Cream. Gallon 3.99

Use Amazing Magi-Koters

For a perfect finish. These handy painting devices hold a pint of paint, are cleaner, faster, easier to use. Each fill covers 50 to 75 sq. ft. Each 5.95
Refills 1.85

Fine First Quality Boiled Linseed Oil
The ideal aid for inside painting. Made expressly for H.B.C. Large 25-oz. bottle. Each 75c

Raw Linseed Oil For Exterior Work
First quality raw linseed oil for exterior painting. Made expressly for H.B.C. 25-oz. bottle 75c

Spring Cleaning Helpers
Sturdy 5-Ft. Stepladders All reinforced. Each 3.49
6-Ounce Deck Mops Large, fluffy head. Each 89c
Well-Made Scrubbing Brushes Long wearing. Each 49c
16-Ft. Extension Ladders Sturdily built. Each 7.49
BAY Housewares, Third Floor

9 o'Clock Special!
Personal Shopping. One Hour Only or While Quantities Last
25-oz. Turpentine
Reg. 50c. Pure spirits of turpentine for those Spring paint-up, clean-up jobs. Generous 25-oz. size, made expressly for H.B.C. Bottle 39c
BAY Housewares, Third Floor

2 o'Clock Specials
Personal Shopping. One Hour Only or While Quantities Last

Fine Toilet Soap
Reg. 10c. Top quality, hard milled toilet. Long lasting, scented, kind to the skin. 5 cakes 24c
BAY Toiletries, Street Floor

Plastic Belts
Reg. 39c to 79c. Attractive novelty and classic styles in gay, colorful plastic. Various lengths. Each 24c
BAY Dress Accessories, Street Floor

Waffle Picolay
Reg. 1.49 yard. Permanent finish, everglaze picolay, 36 inches wide. Crease and soil-resistant. Yard $1
BAY Dress Goods, Second Floor

Botany Pullovers
Reg. 2.98 and 3.49 each. Classic long and short-sleeve pullovers, slightly soiled. 14 to 18. Each 1.89
BAY Sportswear, Second Floor

Spring Millinery
Reg. 3.98 and 4.98. The season's latest styles in Cellophane straw and rough straw. Special! Each 1.88
BAY Millinery, Second Floor

35c Clothespins
Hardwood clothespins, spring type, 3 dozen per box. Limit two boxes per customer. Special! Box 21c
BAY Housewares, Third Floor